



QR NETWORK PTY LTD
ACN 132 181 116

and

PACIFIC NATIONAL PTY LTD
ACN 098 060 550

ACCESS AGREEMENT
COAL

THIS AGREEMENT is made on the 5th day of OCTOBER 2009

BETWEEN QR NETWORK PTY LTD ACN 132 181 116 of Level 14, 305 Edward Street, Brisbane in the State of Queensland ("**QR Network**")

AND The Party specified in Item 1 of the Reference Schedule ("**Operator**")

RECITALS

- A QR Network is responsible for the provision of the Infrastructure and Train Control.
- B QR Network has agreed to grant non-exclusive rights to the Operator for the operation of Train Services over the Nominated Network and to provide Train Control for those Train Services on the terms and conditions of this Agreement.
- C The Parties may enter into separate agreements for the provision of services by QR Network to the Operator other than the Access Rights.

OPERATIVE PROVISIONS

1. In this Agreement words and expressions which are defined in the General Conditions of Contract shall have the same meanings as are respectively assigned to them in the General Conditions of Contract.
2. The following documents shall be deemed to form and be read and construed as part of this Agreement:
 - (a) Reference Schedule attached to this Agreement as **Schedule A**;
 - (b) General Conditions of Contract attached to this Agreement as **Schedule B**; and
 - (c) all Schedules, exhibits and annexures to this Agreement.

and Clause 1.2 of the General Conditions of Contract shall apply to the extent that there is any inconsistency between any of the above documents.

ACCESS RIGHTS

1. Grant of Access Rights

In consideration of the Operator agreeing to pay the Access Charges and other payments to be made to QR Network by the Operator, QR Network grants to, and will provide, the Operator Access Rights in accordance with the Train Service Description for the operation of Train Services on and from the Commitment Date on the terms in, and subject to the conditions of, this Agreement.

2. Nature and Scope of Access Rights

- (a) The Access Rights granted under Clause 1 are non-exclusive contractual rights and do not give the Operator any right, title or interest of any proprietary nature in the Nominated Network.
- (b) The Operator must not:

- (i) operate on or use any part of the Infrastructure that is not specifically included in the Nominated Network; or
- (ii) use the Nominated Network for carrying out any provisioning, inspection, testing, maintenance of Rollingstock, any marshalling, shunting or other relocation of Rollingstock or storage of Rollingstock or for any other purpose other than the operation of Train Services

unless specifically directed by QR Network to do so in accordance with the provisions of this Agreement or as specified in this Agreement.

- (c) The Parties acknowledge and agree QR Network is required to provide the Operator with certain benefits, rights and services in accordance with Paragraphs 2.1(c) and 2.1(h) of the QR Network Access Undertaking, and to the extent that these requirements are relevant to the Operator's Access Rights it is intended the terms on which they are provided are detailed in this Agreement.

3 Infrastructure Enhancements

- (a) The Operator acknowledges that it has been advised by QR Network that:
 - (i) as at the Commencement Date, QR Network does not have sufficient capacity in order to provide all of the Access Rights to the Operator; and
 - (ii) certain Infrastructure Enhancements are necessary in order to create the additional capacity necessary for QR Network to provide the Access Rights to the Operator on and from the Commitment Date.
- (b) Following the Commencement Date QR Network will, subject to Clause 4:
 - (i) complete the detailed design and planning of the Infrastructure Enhancements (if the detailed design and planning has not already been completed);
 - (ii) use all reasonable endeavours to complete the construction and commissioning of the Infrastructure Enhancements by the Target Date; and
 - (iii) provide Monthly updates to the Operator in relation to the design, construction and commissioning of the Infrastructure Enhancements, including QR Network's best estimate of the likely timing of the construction and commissioning of the Infrastructure Enhancements.

4 Demonstration of Unloading Facility Capacity

- (a) For the avoidance of doubt, QR Network is not obliged to commence the design, planning or construction of the Infrastructure Enhancements until the Operator demonstrates to QR Network's reasonable satisfaction that either the Operator or the Operator's Customer (as applicable) has secured sufficient access to the relevant unloading facility commencing on and from the relevant Target Date to allow delivery to the relevant unloading facility of the total volume of coal which would be transported by Train Services using the Access Rights assuming 100% utilisation of the Access Rights using a nominal net tonnes per loaded Train Service as reasonably determined by QR Network for the relevant Train Service.

- (b) For the purpose of Clause 4(a), if the Operator is able to produce to QR Network a letter from the owners or operators of the relevant unloading facility (“**Relevant Owner**”) to the Operator or the Operator’s Customer (as applicable) to the effect that the Relevant Owner has a reasonable expectation that it will be in a position to provide sufficient access to the relevant unloading facility to the Operator commencing on and from the Target Date to allow delivery to the unloading facility of the total volume of coal which would be transported by Train Services using the Access Rights assuming 100% utilisation of the Access Rights using a nominal net tonnes per loaded Train Service as reasonably determined by QR Network for the relevant Train Service, then the Operator will be deemed to have demonstrated sufficient access to the relevant unloading facility to QR Network’s reasonable satisfaction.
- (c) In the event that the Operator is unable to demonstrate that it has obtained sufficient access to the relevant unloading facility to QR Network’s reasonable satisfaction within one (1) Month after the Target Date, QR Network may, at its option, remove the relevant Train Services from **Schedule 1**.

5 Deferral of the Target Date for Construction Force Majeure Event

If at any time QR Network is prevented, hindered or delayed in carrying out any aspect of the design, planning, construction and/or commissioning of the Infrastructure Enhancements for a period of time as a result of:

- (a) an act (including a delay in performing an act) or omission of an Authority which is beyond the reasonable control of QR Network ;
- (b) failure to obtain, or delay in obtaining, an approval relating to or necessary for the design, planning, construction and/or commissioning of the Infrastructure Enhancements, where that failure or delay is beyond the reasonable control of QR Network;
- (d) failure to obtain, or delay in obtaining, access to, use of, or tenure to any land or site required to design, plan, construct and/or commission the Infrastructure Enhancements (“**relevant land**”), where that failure or delay is beyond the reasonable control of QR Network;
- (e) all or part of any relevant land, or any object or evidence of occupation on, under or within the vicinity of any relevant land, being, appearing to be, or being alleged to be, Aboriginal Cultural Heritage (as defined in the *Aboriginal Cultural Heritage Act 2003* (Qld));
- (f) all or part of any relevant land being, appearing to be, or being alleged to be, land which may be subject to native title or land which is the subject of a native title claim, determination or agreement;
- (g) compliance with an obligation contained in any relevant cultural heritage management plan, indigenous land use agreement, right to negotiate agreement or other agreement with indigenous parties;
- (h) failure to obtain, or delay in obtaining, any environmental approval relating to or necessary for the design, planning, construction and/or commissioning of the Infrastructure Enhancements, where that failure or delay is beyond the reasonable control of QR Network ;
- (i) compliance with any environmental approval;

- (j) all or part of any relevant land being affected by any latent condition or other adverse physical characteristic;
- (k) inclement weather;
- (l) any permanent or temporary shortage or unavailability of, or inability to procure:
 - (i) appropriately qualified and experienced labour acceptable to QR Network (acting reasonably);
 - (ii) materials; or
 - (iii) any other necessary goods or services;
- (m) a Change in Law;
- (n) any act or omission of the Operator, or any of the Operator's Staff;
- (o) any other Force Majeure Event;
- (p) any of the above events (or any other event which constitutes an excusal from performance of a supplier's or contractor's obligations under their arrangements with QR Network) delaying a supplier or contractor to QR Network in performing its obligations; or
- (q) any other failure by a third party to perform its obligations, or a delay by a third party in performing its obligations, ("**Construction Force Majeure Event**")

and the delay was either not scheduled in QR Network's program for the design, construction and commissioning of the Infrastructure Enhancements ("**Program**"), or was for a period longer than was scheduled in the Program, then:

- (r) QR Network will give to the Operator, as soon as reasonably practicable after the delay commences, written notice of the delay, including details of the cause of the delay and the anticipated period of the delay;
- (s) as soon as reasonably practicable after the delay has ceased to have effect, QR Network will give to the Operator written notice of the actual period of the delay; and
- (t) the Target Date will automatically be deferred by a period of time equivalent to the actual period of the delay (where the delay was not scheduled in the Program) or the period by which the actual delay exceeded the period scheduled in the Program (where the delay was scheduled in the Program). For the avoidance of doubt:
 - (i) due to scheduling and resourcing issues, it is possible that QR Network may be delayed in the performance of the design, construction and/or commissioning of the Infrastructure Enhancements for a period of time which exceeds the duration of the event or circumstance which resulted in the delay;
 - (ii) in determining the period of the actual delay, regard will not be had to:
 - (A) any float or contingency in the Program for the design, planning, construction and commissioning of the Infrastructure Enhancements; or
 - (B) any ability to accelerate those works; and

- (iii) any dispute about the duration of the actual period of the delay will be resolved in accordance with Clause 17.2.

6 Liability for late delivery of Infrastructure Enhancements

- (a) QR Network is only liable for, and the Operator, the Operator's Customer or any third party will only have or make any Claim whatsoever against QR Network, whether under this Agreement or otherwise, in respect of, or arising out of, any failure by QR Network to provide the Access Rights by the Target Date as a result of a failure to complete the design, planning, construction and commissioning of the Infrastructure Enhancements which are necessary for the provision of those Access Rights by the Target Date where, and to the extent that the failure arises out of a breach by QR Network of its obligations under Clause 3(b)(ii).
- (b) QR Network's liability in respect of a Claim referred to in Clause 6(a) is limited to, and will in no event exceed the total amount of \$1.00.
- (c) For the avoidance of doubt, QR Network has no liability in respect of any Consequential Loss.

7 Ancillary Services

In consideration of the Operator agreeing to pay the charges for Ancillary Services, QR Network will provide the Ancillary Services (if any) set out in **Schedule 11**.

8 Renewal

If the Operator gives notice to QR Network not less than twelve (12) Months prior to the Termination Date of its intention to seek a renewal of the Term, QR Network will consult with the Operator in good faith to negotiate an extension or renewal of the Term provided always that:

- (a) subject to any provision to the contrary in the QR Network Access Undertaking, the Operator will not be granted priority over any other party seeking access to the Nominated Network; and
- (b) the chief executive of the Department of Transport has a right in priority to the Operator and any other party seeking access to reserve the capacity which is committed to the Operator under this Agreement with effect on and from the Termination Date for existing or proposed regularly scheduled passenger services.

9 Additional Definitions

(Confidential Information)

SCHEDULE A

REFERENCE SCHEDULE

REFERENCE SCHEDULE

This Reference Schedule forms part of the Agreement dated the _____ day of _____ 200____
made between QR Network and the Operator listed in Item 1 below.

Item

- | | |
|--|--|
| 1. Operator: | Name Pacific National Pty Ltd ACN 098 060 550
Address Level 6, 15 Blue Street
North Sydney, New South Wales 2060 |
| 2. Commencement Date: | |
| 3. Termination Date: | 31 December 2019 |
| 4. Commitment Date: | (Confidential Information) |
| 5. Security Deposit:
(General Conditions of
Contract Clause 2.4 (a)) | (Confidential Information) |
| 6. Date for Completion of Matters
prior to the Commencement of
Train Services:
(General Conditions of Contract
Clause 3.1(c)) | [15 January 2009] |

SCHEDULE B

GENERAL CONDITIONS OF CONTRACT

CONTENTS

1.	DEFINITIONS AND INTERPRETATION	17
1.1	Definitions	17
1.2	Interpretation.....	33
2.	CHARGES	34
2.1	Access Charges.....	34
2.2	Invoicing	34
2.3	GST	35
2.4	Obligation to Grant Security	35
2.5	Exercise of Security	37
2.6	Return of Security	37
2.7	Weighbridges and Overload Detectors	37
3.	TRAIN SERVICE ENTITLEMENTS	39
3.1	Train Services	39
3.2	Reduction of Access Rights	40
3.3	Relinquishment and Transfer of Access Rights	42
3.4	Forecasts	44
4.	DAY TO DAY TRAIN MOVEMENTS	45
4.1	Train Control.....	45
4.2	Train Control Rights and Obligations	45
4.3	Train Control Communications	46
5.	TRAIN OPERATIONS	46
5.1	Compliance.....	46
5.2	Compliance with Scheduled Time	47

5.3	Alterations to Train Services	48
5.4	Notification	48
5.5	Operator to Supply Information	49
5.6	Performance Levels	49
5.7	Interface Coordination Plan	50
5.8	Operation of Trains and Rollingstock	50
5.9	Authorisation of Rollingstock & Rollingstock Configurations	50
5.10	Amendments to System Wide Requirements	52
5.11	Private Facilities	54
6.	INFRASTRUCTURE MANAGEMENT	54
6.1	Management and Control of the Nominated Network	54
6.2	Maintenance of the Nominated Network	54
6.3	Inspection by Operator	55
7.	INCIDENT MANAGEMENT	55
7.1	Operator's Emergency Response Plan	55
7.2	Obstructions	56
7.3	Notification	56
7.5	Investigations	58
8	ENVIRONMENTAL MANAGEMENT AND PROTECTION.....	59
8.1	Environmental Management	59
8.2	Environmental Management System	61
8.3	Carriage of Dangerous Goods on Train Services.....	61
8.4	Noise Management during Train Services	62
8.5	Spillage of Contaminating Materials	62
8.6	Community Liaison and Environmental Complaint Procedures.....	63

8.7	Audit and Review of Environmental Investigation and Risk Management Report	63
8.8	Notification.....	64
9.	ACCREDITATION	65
9.1	Evidence of Accreditation	65
10.	OPERATOR'S STAFF.....	65
10.1	Safety of Staff.....	65
10.2	Qualifications of Operator's Staff	65
10.3	Entry onto Land.....	65
11.	INTERFACE RISK MANAGEMENT	66
12.	INSPECTION AND AUDIT RIGHTS.....	68
12.1	Rights of Inspection and Audit.....	68
12.2	Inspection of Trains and Rollingstock	68
12.3	Notice of Inspection or Audit.....	69
12.4	Conduct of Inspection or Audit.....	69
12.5	Cooperation by the Parties	70
12.6	Costs of Inspection or Audit	70
12.7	Copies of Reports.....	70
12.8	Consequences of Inspection or Audit.....	71
12.9	Parties' Obligations	71
13	INSURANCE BY OPERATOR	71
14.	INDEMNITIES AND LIABILITIES.....	71
14.1	Indemnity by Operator	71
14.2	Indemnity by QR Network.....	71
14.3	Liability to Third Parties	71

14.4	Liability from Infrastructure Standard.....	72
14.5	Defence of Claims	72
14.6	Continuation of Indemnities	72
14.7	Determination of Liability	72
14.8	Loss Adjuster	72
14.9	Costs.....	73
15.	LIMITATION OF LIABILITY	73
15.1	No Liability for Consequential Loss.....	73
15.2	Limitation on Claims.....	74
15.3	Claims in respect of non-provision of Access	74
16.	MATERIAL CHANGE	75
16.1	Meaning of Material Change.....	75
16.2	Adjustment for a Material Change	76
16.3	Parties Obligations	76
17.	DISPUTES	76
17.1	Method.....	76
17.2	Chief Executive Resolution.....	76
17.3	Expert	77
17.4	Arbitration	78
17.5	Determination by Court.....	78
17.6	Queensland Competition Authority (QCA).....	78
18.	FORCE MAJEURE	78
18.1	Claim of Force Majeure	78
18.2	Suspension of obligations	78
18.3	Duty to Mitigate.....	79

18.4	End of period of Force Majeure	79
18.5	Termination for Loss or Damage to Nominated Network	79
18.6	Termination after extended Force Majeure Event	79
19.	SUSPENSION	80
19.1	Right of Suspension	80
19.2	Details of Suspension	82
20.	TERMINATION	82
20.1	Termination by QR Network.....	82
20.2	Termination by the Operator	84
20.3	Grounds for Termination to be specified	84
20.4	Obligations and other rights upon termination or expiration	84
20.5	Removal of Rollingstock following termination.....	85
21.	ASSIGNMENT	85
21.1	Assignment by QR Network	85
21.2	Assignment by the Operator.....	85
21.3	Charging.....	86
22.	GENERAL	87
22.1	Variation/Amendment.....	87
22.2	Confidentiality	87
22.3	Intellectual Property.....	89
22.4	Entire Agreement	89
22.5	Non-merger	89
22.6	Authority to enter into Agreement.....	89
22.7	Interpretation not to disadvantage a Party	89
22.8	Relationship.....	90

22.9	Notices.....	90
22.10	Certificate.....	91
22.12	Stamp Duty.....	91
22.13	Waiver and Exercise of Rights	91
22.14	Computation of Time	92
22.15	Severance of invalid or illegal terms	92
22.16	Rights Cumulative	92
22.17	Approvals and Consents	92
22.18	Ownership of Land.....	92
22.19	Implementation of Agreement.....	93
22.20	Schedules	93
22.21	Governing Law and Jurisdiction.....	93
22.22	Most Favoured Nation Status.....	93
22.23	Substitution of Access Capacity Agreement.....	94

SCHEDULES

SCHEDULE	1	TRAIN SERVICE ENTITLEMENTS
SCHEDULE	2	NOMINATED NETWORK
SCHEDULE	3	CALCULATION OF ACCESS AND OTHER CHARGES
SCHEDULE	4	AUTHORISED ROLLINGSTOCK AND ROLLINGSTOCK CONFIGURATIONS
SCHEDULE	5	PERFORMANCE LEVELS
SCHEDULE	6	SAFeworking PROCEDURES, SAFETY STANDARDS, EMERGENCY PROCEDURES AND ENVIRONMENTAL STANDARDS
SCHEDULE	7	INSURANCE
SCHEDULE	8	QR NETWORK 'S INVESTIGATION PROCEDURES
SCHEDULE	9	ENVIRONMENTAL INVESTIGATION AND RISK MANAGEMENT REPORT AND INTERFACE RISK MANAGEMENT PLAN
SCHEDULE	10	INTERFACE COORDINATION PLAN
SCHEDULE	11	ANCILLARY SERVICES AND OTHER CHARGES

GENERAL CONDITIONS OF CONTRACT

These General Conditions of Contract form part of the Agreement dated the _____ day of _____ 200____ made between QR Network and the Operator.

1. DEFINITIONS AND INTERPRETATION

1.1 Definitions

In this Agreement, unless inconsistent with the context, the following words and expressions shall have the respective following meanings:

“**Access Charges**” means:

- (a) the charges determined in accordance with **Schedule 3** payable to QR Network by the Operator for the Access Rights and any interest payable in relation to such charges pursuant to this Agreement; and
- (b) any amount which Paragraph 6.4.4(f) of the QR Network Access Undertaking or Paragraph 3.8(b) of Schedule F, Part B of the QR Network Access Undertaking provide that QR Network may recover from the Operator as a component of the Operator’s access charges;

“**Access Rights**” means the rights of access to the Nominated Network granted pursuant to this Agreement;

“**Accreditation**” means accreditation in accordance with Part 3 of Chapter 7 of the Transport Infrastructure Act and “**Accredited**” means to have Accreditation;

“**Agreed Deterioration Threshold**” means the threshold allowance for deviations from a Train path within which a Train Service is considered to be on time, as agreed between QR Network and the Operator in **Schedule 1**;

“**Agreed Exit Threshold**” means the threshold allowance for deviations from a scheduled exit time within which a Train Service is considered to be on time, as agreed between QR Network and the Operator in **Schedule 1**;

“**Agreement**” or “**this Agreement**” means the Agreement, Reference Schedule and General Conditions of Contract between QR Network and the Operator and includes all annexures, Schedules and exhibits to this Agreement;

“**Allowable Threshold**” means ten percent (10 %) of the total number of Train Services scheduled for a Billing Period;

“**Ancillary Services**” means those services (if any) in addition to Access Rights which QR Network has agreed to supply to the Operator and which are set out in **Schedule 11**;

“**Assign**” means to assign, transfer, part possession with, license, charge, mortgage, become trustee of, grant an option or other right over or otherwise deal with or encumber, and “**Assignment**” and “**Assignee**” shall have comparable meanings;

“**Authority**” means the Crown, a minister of the Crown, a federal, state or local government department, a corporation or authority constituted for a public purpose, a holder of an office for a public purpose, a local authority, a court, a tribunal and any officer or agent of the foregoing acting as such that lawfully exercise jurisdiction over QR Network;

“Average Transit Time” means the target average time scheduled for the relevant Train Service type from Origin to Destination or from Destination to Origin which comprises the relevant Sectional Running Times, delays for passing of other Trains on the Nominated Network, Operational Constraints relating to the Infrastructure (other than Operational Constraints attributable to a Railway Operator or a Force Majeure Event) but excluding Planned Dwell Times and which may be varied in accordance with the Interface Coordination Plan;

“Base Access Charges” means the Base Access Charges specified in **Schedule 3** and incorporates the elements thereof;

“Billing Period” means the period of a Month;

“Board of Inquiry” means a board of inquiry established under the Transport Infrastructure Act;

“Central Queensland Coal Region” means the rail corridors:

- (i) from the ports at Hay Point and Dalrymple Bay to Blair Athol mine, North Goonyella mine, Hail Creek mine and the junction with the Gladstone to Gregory mine corridor;
- (ii) from the port of Gladstone (including domestic coal terminals in the vicinity of Gladstone) to Gregory mine and Rolleston mine;
- (iii) from the port of Gladstone (including domestic coal terminals in the vicinity of Gladstone) to Moura mine;
- (iv) from the port of Abbot Point to Newlands mine; and
- (v) all branch lines directly connecting coal mine loading facilities to the abovementioned corridors;

“Change in Law” means:

- (a) any amendment, repeal, modification or enactment of any Law;
- (b) any change in the interpretation or application, including by the exercise of delegated authority, of any Law resulting from a decision of a court or Authority;
- (c) the making of any new directive, or any change in an existing directive, of any Authority;
- (d) the imposition of a requirement for authorisations not required as at the date of this Agreement;
- (e) after the date of grant of any authorisation, a change in the terms and conditions attaching to that authorisation or the attachment of any new terms or conditions; or
- (f) any such authorisation as has been granted ceasing to remain in full force and effect or, if granted for a limited period, not being renewed on a timely basis on application being duly made, or being renewed on conditions which are materially less favourable than those attached to the original authorisation;

“Change in Relevant Taxes” means:

- (a) the imposition of a new Relevant Tax;
- (b) an increase in the rate of a Relevant Tax; or
- (c) a change in the basis of calculation of a Relevant Tax;

“Claim” means any action, proceeding, claim, demand, damage, loss, cost, liability or expense including the costs and expenses of defending or settling any action, proceeding, claim or demand;

“Commencement Date” means the date of execution of this Agreement as specified in Item 2 of the Reference Schedule;

“Commitment Date” means the date on which the Access Rights will be available to the Operator as specified in Item 4 of the Reference Schedule;

“Common Corridor” means:

- (i) for transfers of Access Rights within an Individual Coal System pursuant to Clause 3.3, that part of the Infrastructure that will be utilised by the New Railway Operator’s Trains in respect of which the Operator’s Relinquishment Fee is to be reduced provided that where the distance from the New Railway Operator’s origin to destination for its relevant train service is greater than the distance from the Operator’s Origin to Destination (“Operator’s haul distance”), the Common Corridor will only extend from the New Railway Operator’s destination (unloading facility) for a distance equal to the Operator’s haul distance;
- (ii) in all circumstances other than those described in subparagraph (i), that part of the Infrastructure that was utilised by the Operator for the Train Services for which Access Rights are being relinquished and will also be utilised by the New Railway Operator’s Trains in respect of which the Operator’s Relinquishment Fee is to be reduced;

“Common Costs” means those costs associated with the provision of Infrastructure that are not Incremental Costs for any particular Train service using that Infrastructure;

“Consequential Loss” means:

- (i) any special, indirect or consequential loss or damage;
- (ii) any economic loss in respect of any claim in tort;
- (iii) any loss of profits, loss of production, loss of revenue, loss of use, loss of contract, loss of opportunity, loss of goodwill or wasted overheads whatsoever;
- (iv) any loss arising out of any Claim by a Third Party (other than a Claim in respect of loss or destruction of or damage to real or personal property or personal injury to or death of any person),

but does not include, in respect of any personal injury claim, special loss or economic loss as those terms are used in the context of personal injury claims;

“Contaminating Materials” means any material, substance, gas, liquid, chemical, biological substance, mineral or other physical matter which is toxic, flammable or inflammable, harmful to the environment (including any life form) or may cause pollution, contamination or otherwise cause damage;

“Corporation” has the meaning assigned to it by the Corporations Act;

“Corporations Act” means the Corporations Act 2001 (Cwth);

“Cyclic Traffic” means a traffic such as coal traffic whose Train Service Description is defined in **Schedule 1** in terms of a number of Train Services within a particular period of time, for example, a year, month or week;

“Daily Train Plan” or **“DTP”** means that document detailing the scheduled times for all Train services operating on the Infrastructure and any Planned Possessions, Urgent Possessions and Emergency Possessions on a particular day on a specified part of the Infrastructure;

“Dangerous Goods” means any substance or article prescribed as Dangerous Goods under the Dangerous Goods Code;

“Dangerous Goods Code” means the following codes prepared by the Federal Office of Road Safety of the Commonwealth Department of Transport and Communications as amended or varied from time to time or any other codes developed to replace or supplement them:

- (a) the Australian Code for the Transport of Dangerous Goods by Road and Rail;
- (b) the Australian Code for the Transport of Explosives by Road and Rail; and
- (c) the Code of Practice for the Safe Transport of Radioactive Material;

“Default Rate” means the Commonwealth Bank of Australia’s reference rate being the “Reference Rate” quoted by the Commonwealth Bank of Australia (or any successor bank) for borrowers with overdrafts of \$100,000 or more on any relevant date as published in the Australian Financial Review (or in the event that such a rate is not so quoted or published at or in respect of any relevant date, such other similar rate to the “Reference Rate” specified by a major commercial bank agreed between the Parties) plus 2%;

“Destination” means the destination or destinations described in **Schedule 1**;

“Efficient Cost” means the cost for each Year during the Evaluation Period, that reflects the cost that would be reasonably expected to be incurred by a Railway Manager adopting efficient work practices in the provision of the Infrastructure to the required service standard, having regard to any matters particular to the environment in which QR Network operates, and including any transitional arrangements agreed between QR Network and the QCA to reflect the transition from QR Network’s actual cost to that efficient cost;

“Emergency Possession” is similar to a Planned Possession except that this possession is required to rectify a serious fault with the Infrastructure that is considered dangerous to either a Railway Operator’s and/or QR Network’s Staff, or where severe speed restrictions have been imposed affecting the scheduled Train services of Railway Operators. Such possession must be carried out less than seven (7) days from the detection of the problem;

“Enhancement” means the improvement, upgrading or other variation of the whole or any part of the Infrastructure which affects the capabilities of the Infrastructure and any major replacement programme for elements of the Infrastructure;

“Environmental Authorities” means:

- (a) a development approval or registration certificate for a chapter 4 activity or an environmental authority, as those terms are defined under the *Environmental Protection Act 1994* (Qld); or
- (b) any authority which has effect under section 619 of the *Environmental Protection Act 1994* (Qld);

“Environmental Harm” means serious or material environmental harm or environmental nuisance as defined in the *Environmental Protection Act 1994*;

“Environmental Investigation and Risk Management Report” means the environmental investigation and risk management report referred to in Clause 8.1(a) and included in Part 1 of **Schedule 9**;

“Environmental Laws” means all planning, environmental, health, toxic, contaminating materials and dangerous goods, waste disposal or pollution laws, environmental protection policies, guidelines, regulations and relevant approved codes of practice and the conditions of all licences, notices, directions, approvals, consents, permissions or permits issued thereunder or amended from time to time;

“Environmental Management System” means a plan of management to address all environmental risks and to ensure compliance with all Environmental Laws and licences;

“Environmental Protection Agency” means the authority established under the Environmental Protection Act 1994;

“Equivalent Access Rights” means access rights which have the same Origin /Destination, and have the same format of Train Service Description (that is, such as Cyclic Traffic) as the Access Rights under this Agreement which are being relinquished by the Operator under Clause 3.3;

“Escalation Date” means the date being 1 January, 1 April, 1 July and 1 October in each year during the Term, being the dates on which the Access Charges and other charges payable by the Operator to QR Network under this Agreement are to be escalated in accordance with **Schedule 3**;

“Evaluation Period” means:

- (i) when in reference to an individual Train service, the period which is equal to the length of the expected duration of the existing or proposed access agreement in respect of the relevant Train service;
- (ii) when in reference to a combination of Train services for the purpose of determining a Reference Tariff to apply for some or all of those Train services, the period for which that Reference Tariff will apply; or
- (iii) when in reference to a combination of Train services other than referred to in subparagraph (ii) of this definition, the period which is equal to the length of the expected duration of the longest existing or proposed access agreement in respect of any of the Train services comprising the combination of Train services, provided that such period does not exceed ten (10) years;

“First Escalation Date” means the Escalation Date identified as the First Escalation Date in Table 1.2 of **Schedule 3** for each Train Service type;

“Forecast Traffic” means the current tonnage forecast upon which an applicable Reference Tariff is based;

“Force Majeure Event” means any cause, event or circumstance or combination of causes, events or circumstances which:

- (a) is beyond the reasonable control of the affected Party; and
- (b) by the exercise of due diligence the affected Party was not reasonably able to prevent or is not reasonably able to overcome and includes:
 - (i) compliance with a lawful requirement, order, demand or direction of an Authority or an order of any court having jurisdiction other than where that

requirement, order, demand or direction results from any act or omission of the affected Party;

- (ii) a strike, lockout, stoppage, go slow, labour disturbance or other such industrial action, whether or not the Parties are a party to industrial action or would be able to influence or procure the settlement of such industrial action;
- (iii) act of God;
- (iv) war, invasion, terrorist act, act of foreign enemies, hostilities (whether war be declared or not), civil war, rebellion, revolution, insurrection, military or usurped power, blockade or civil commotion;
- (v) equipment failure or breakdown where such failure or breakdown could not have been prevented by Good Engineering Practices;
- (vi) malicious damage or sabotage;
- (vii) ionising radiations or contamination by radioactivity from any nuclear fuel or from any nuclear waste from the combustion of nuclear fuel;
- (viii) failure of electricity supply from the electricity grid;
- (ix) delay, restraint, restriction, embargo or other material adverse effect arising from any act or omission of any Authority;
- (x) fire, flood, earthquake, washaway, landslide, explosion or other catastrophe, epidemic and quarantine restriction; and
- (xi) delay of a supplier due to any of the foregoing whether any such cause of delay exists before, at the time, or after the date of this Agreement;

“Good Engineering Practices” means, in respect of any undertaking in any circumstances, the exercise of that degree of care, foresight, prudence and skill that would reasonably and ordinarily be expected from a competent, skilled and experienced person in the same type of undertaking in the same or similar circumstances;

“GST” means a tax in the nature of a supply or goods and services tax levied or imposed by the Commonwealth of Australia;

“GST Inclusive Reimbursement” is the amount calculated by the formula:

$$(A - C) \times (1+B)$$

Where:

A = the GST inclusive amount paid by a Party for a Reimbursable Item;

B = the rate of GST (expressed as a decimal) applicable at the time the calculation is made;
and

C = any GST input tax credit that the Party can claim in respect of that Reimbursable Item;

“Incident” means any Network Incident involving the activities of the Operator;

“Incremental Costs” means those costs of providing access rights, including capital (renewal and expansion) costs, that would not be incurred (including the cost of bringing expenditure forward in time) if the particular Train service or combination of Train services (as appropriate) did not operate, where those costs are assessed as the Efficient Costs and based on the assets reasonably required for the provision of access rights;

“Individual Coal System” means any one of the following:

- (i) all coal carrying Train services operating to or from the port of Abbot Point on the Infrastructure comprising the rail corridor from the port of Abbot Point to Newlands mine, and all branch lines directly connecting coal mine loading facilities to that corridor;
- (ii) all coal carrying Train services operating to or from the ports of Hay Point or Dalrymple Bay on the Infrastructure comprising the rail corridor from the ports at Hay Point and Dalrymple Bay to Blair Athol mine, North Goonyella mine, Hail Creek mine and Oaky Creek mine and all branch lines directly connecting coal mine loading facilities to those corridors, with the exception of any branch lines south of Oaky Creek;
- (iii) all coal carrying Train services operating to or from the port of Gladstone (including domestic coal terminals in the vicinity of Gladstone) on the Infrastructure comprising the rail corridor from the port of Gladstone to Gregory mine and Rolleston mine and all branch lines directly connecting coal mine loading facilities to that corridor with the exception of the corridor to Oaky Creek and the corridor to Moura;
- (iv) all coal carrying Train services operating to or from the Stanwell Power Station on the Infrastructure comprising the rail corridor from the Stanwell Power Station to Gregory mine, and all branch lines directly connecting coal mine loading facilities to that corridor with the exception of the corridor to Oaky Creek and the corridor to Moura;
or
- (v) all coal carrying Train services operating to or from the port of Gladstone (including domestic coal terminals in the vicinity of Gladstone) on the Infrastructure comprising the rail corridor from the port of Gladstone to Moura mine, and all branch lines directly connecting coal mine loading facilities to that corridor with the exception of the corridor to Blackwater;

“Individual Coal System Infrastructure” means the relevant one of the following:

- (i) that Infrastructure comprising the rail corridor from the port of Abbot Point to Newlands mine, and all branch lines directly connecting coal mine loading facilities to that corridor;
- (ii) that Infrastructure comprising the rail corridor from the ports at Hay Point and Dalrymple Bay to Hail Creek mine, Blair Athol mine, North Goonyella mine and the junction with the Gregory mine branch line and all branch lines directly connecting coal mine loading facilities to those corridors, with the exception of any branch lines beyond the junction with the Gregory branch line;
- (iii) that Infrastructure comprising the rail corridor from the port of Gladstone (including domestic coal terminals in the vicinity of Gladstone) to Gregory mine and Rolleston mine and all branch lines directly connecting coal mine loading facilities to that corridor with the exception of the corridor to Oaky Creek (and beyond) and the corridor to Moura mine (and beyond); or

- (iv) that Infrastructure comprising the rail corridor from the port of Gladstone (including domestic coal terminals in the vicinity of Gladstone) to Moura mine, and all branch lines directly connecting coal mine loading facilities to that corridor but excluding the corridor to Blackwater (and beyond);

“Infrastructure” means all rail transport infrastructure as defined in the Transport Infrastructure Act for which QR Network is the Accredited Railway Manager;

“Infrastructure Service Providers” means those parties who provide maintenance, construction and other related services in respect of the Infrastructure;

“Insolvency Event” means the happening of any of the following events in relation to a Party:

- (a) it is unable to pay all its debts as and when they become due and payable or it has failed to comply with a statutory demand as provided in section 459F(1) of the Corporations Act;
- (b) a meeting is convened to place it in voluntary liquidation or to appoint an administrator unless the resolution is withdrawn within fourteen (14) days or the resolution fails to pass;
- (c) an application is made to a court for it to be wound up and the application is not dismissed within one Month;
- (d) the appointment of a liquidator, provisional liquidator or controller (as defined in the Corporations Act) of any of its assets if that appointment is not revoked within fourteen (14) days after it is made; or
- (e) it resolves to enter into or enters into any form of arrangement (formal or informal) with its creditors or any of them, including a deed of company arrangement;

“Interface Coordination Plan” means the plan detailed in **Schedule 10** as updated from time to time which identifies the procedures to be followed and the responsible officers from each Party, in respect of all regular operational interfaces between the Parties that arise in the exercise by the Parties of their respective rights and the performance of their respective obligations under this Agreement other than those specified in the Network Management Principles;

“Interface Risk Assessment” means an assessment of the risks associated with the Operator’s operations insofar as they interface with the Infrastructure and other Train services as provided in Clause 11;

“Interface Risk Management Plan” means the plan referred to in Clause 11 and included in Part 2 of **Schedule 9**;

“Interface Risks” means all the risks associated with the hazards (excluding environmental hazards and risks) arising from the interaction between the Operator’s operations and:

- (i) the Nominated Network;
- (ii) the operation of other Train services; and
- (iii) any other activities on the Nominated Network that affect QR Network’s Staff or QR Network’s interfaces with members of the public;

“Investigation” means an investigation conducted in accordance with **Schedule 8**;

“**Land**” means the land on which the Nominated Network is situated and which is owned or controlled by QR Network;

“**Landowner**” has the meaning given to that term in Clause 22.18;

“**Law**” or “**Laws**” means a statute, ordinance, rule or regulation;

“**Load Variation Table**” means a table published by QR Network in respect to the relevant Reference Train Service or Train Service type identifying allowable overloads for wagons and bogies and specifying relevant Operational Constraints and additional charges, where applicable, for such overloads;

“**Maintenance Work**” means any work involving repairs to, renewal, replacement and associated alterations or removal of, the whole or any part of the Infrastructure (other than Enhancements) and includes any inspections or investigations of the Infrastructure;

“**Master Book of Rules**” means QR Network’s standards for Safeworking Procedures;

“**Master Train Plan**” or “**MTP**” means that document detailing the scheduled times as advised by QR Network from time to time for all Train services operating on the Infrastructure (where such scheduled times remain unchanged from week to week) and any Planned Possessions;

“**Material Change**” has the meaning given to that term in Clause 16.1(a);

“**Material Environmental Harm**” means material environmental harm as defined in the Environmental Protection Act 1994;

“**Maximum Allowable Gross Tonnage**” means the Maximum Allowable Gross Tonnage for a Wagon, Wagon bogie or Train as specified in **Schedule 4**;

“**Maximum Desirable Gross Tonnage**” means the Maximum Desirable Gross Tonnage for a Wagon as specified in **Schedule 4**;

“**Maximum Transit Time**” means the maximum below rail transit time for the relevant Train Service type that QR Network may utilise under this Agreement;

“**Month**” means calendar month, and “**Monthly**” has a corresponding meaning;

Confidential information

“**Network Incident**” means any Rollingstock derailment, Rollingstock disablement or breakdown, accident, collision or any other unplanned occurrence on the Infrastructure which causes or could cause injury to any person, damage to property or Environmental Harm or a disruption to or cancellation by QR Network of any Train Movement;

“**Network Management Principles**” means the principles for the provision of Train Control and scheduling as specified in Part 1 of **Schedule 10**;

“**New Railway Operator**” has the meaning given in Clause 3.3(a);

“**Noise Planning Levels**” means the planning levels for railways referred to in the Environmental Protection (Noise) Policy 1997;

“**Nominated Annual Train Services**” means the number of Train Services that the Operator is entitled to operate during any one (1) year for each Train Service type as specified in **Schedule 1** or as varied in accordance with this Agreement;

“Nominated Monthly Train Services” means the number of Train Services that the Operator is entitled to operate during any one (1) month period for each Train Service type as specified in **Schedule 1** or as varied in accordance with this Agreement;

“Nominated Network” means that part of the Infrastructure detailed in Part 1 of **Schedule 2**;

“Nominated Weekly Train Services” means the number of Train Services that the Operator is entitled to operate during any one (1) week period as specified in **Schedule 1** or as varied in accordance with this Agreement;

“Obstruction” means any circumstance relating to the whole or any part of the Infrastructure or private siding, including debris or other objects on the Infrastructure, which has the potential to cause a disruption to or cancellation by QR Network of Train Services or Train Movements and includes any Network Incident but does not include an Operational Constraint imposed by QR Network;

“One Way Train Service” means a Train Service operating in one direction only on the Nominated Network either from Origin to Destination or from Destination to Origin as the case may be;

“Operational Constraint” means any restriction on the use of any part of the Infrastructure which impacts adversely on Train Services, including but not limited to speed restrictions, load restrictions, Planned Possessions, Emergency Possessions, Urgent Possessions or signalling or overhead restrictions;

“Operator” means the party specified in Item 1 of the Reference Schedule its successors and permitted assigns;

“Operator Performance Level” means the Operator Performance Level specified in Part 1 of **Schedule 5**;

“Operator’s Controller” means the person for the time being nominated in that position pursuant to **Schedule 10** ;

“Operator’s Customer” means a party that has a rail haulage agreement with the Operator in respect of some or all of the Access Rights;

“Operator’s Emergency Response Plan” means the plan as defined in Clause 7.1(a);

“Operator’s Incident Response Coordinator” means the person appointed pursuant to paragraph 4.2 of Part 4 of **Schedule 10**;

“Operator’s Proposal” has the meaning given to that term in Clause 8.1(c);

“Operator’s Recovery Team Leader” means the person appointed pursuant to paragraph 4.3 of Part 4 of **Schedule 10**;

“Operator’s Representative” means the person for the time being appointed pursuant to paragraph 3.2 of Part 3 of **Schedule 10**;

“Operator’s Safety Management System” means the system referred to in Clause 11(a)(iii);

“Operator’s Staff” means employees, contractors, volunteers and agents of the Operator and any other person under the control or supervision of the Operator who is involved in any activity associated with the Train Services;

“Origin” means the origin or origins described in **Schedule 1**;

“Other Dwell Times” means, for any other designated activity, the time period from when a Train Service arrives at a specified point until it has completed all relevant activities, is ready to depart from that point and has advised the relevant QR Network Train Controller accordingly;

“Overload Charge” means the charge determined in accordance with Part 6 of **Schedule 3**;

“Overload Detector” means a weighing mechanism other than a Weighbridge agreed upon for use by the Parties and specified in Part 6B of **Schedule 2**;

“Party” means a party to this Agreement and **“Parties”** means the parties to this Agreement;

“Passenger Priority Obligations” means the obligations of a Railway Manager pursuant to sections 265 and 266 of the Transport Infrastructure Act;

“Performance Levels” means the QR Network Performance Level and the Operator Performance Level;

“Planned Dwell Times” means any of Time at Mine, Time at Unloading Facility, Time at Depot and Other Dwell Times specified in the Train Schedule and Service Description;

“Planned Possession” means the temporary closure and/or occupation by QR Network of a part of the Infrastructure including, but not limited to, closure of Track or isolation of any electrical overhead traction system for the purpose of carrying out Maintenance Work, Enhancement or other work on or in the proximity of the Infrastructure which may affect the safety of any person or property where such closure, occupation or isolation is entered into the Train Schedule and adversely impacts upon the operation of Train services;

“Possession Protocols” means the protocols developed and advised by QR Network from time to time (as varied in accordance with this Agreement) for managing and scheduling track possessions of the Infrastructure;

“Private Facilities” means sidings, loading and unloading facilities and any other facilities of any kind which are required by the Operator to operate the Train Services and which do not form part of the Nominated Network;

“Private Facilities Agreement” has the meaning given to that term in Clause 5.11;

“QR Network” means QR Network Pty Ltd, a corporation incorporated under the Government Owned Corporations Act 2001, its successors and assigns;

“QR Network Cause” means where QR Network is unable to make available the Infrastructure for Train services at the Scheduled Time in the Train Schedule or at a reasonable alternate Scheduled Time as a result of

- (i) Planned Possessions, Emergency Possessions or Urgent Possessions;
- (ii) a Force Majeure Event which prevents QR Network from making the Infrastructure available for Train services in accordance with the relevant access rights; or
- (iii) any other action by QR Network which directly resulted in the Infrastructure not being so available,

where such inability by QR Network is not attributable in any way to a Railway Operator or QR Network complying with its Passenger Priority Obligations;

“QR Network Commander” means a member of QR Network’s Staff who has been delegated responsibility for the direction and coordination of QR Network’s and the Operator’s resources in the performance of their respective roles and tasks at the site of an Incident, recording events during the course of an Incident and liaison with external agencies;

“QR Network Emergency Procedures” means the procedures developed and advised by QR Network from time to time (as varied by QR Network in accordance with this Agreement) for dealing with a Network Incident including all actions to be taken to minimise or alleviate any threat or danger to any person or property;

“QR Network Performance Level” means the QR Network Performance Level specified in Part 1 of **Schedule 5**;

“QR Network Representative” means the QR Network officer specified in **Schedule 10**;

“QR Network Train Control Direction” means any instruction or direction (whether given orally or in writing, by means of signal or other similar device) issued by QR Network or on behalf of QR Network relating to Train Movements;

“QR Network Train Controller” means the person nominated by QR Network as the supervisor of Train Movements on the relevant part of the Nominated Network and whose details are specified in **Schedule 10**;

“QR Network Access Undertaking” means the access undertaking submitted by QR Network to the Queensland Competition Authority and approved by the Queensland Competition Authority under the *Queensland Competition Authority Act 1997* (Qld) from time to time;

“QR Network’s Right of Way” means the strip of property on which earthworks, traction wiring equipment, tunnels, bridges, fences and track are constructed for the operation of Rollingstock. Where the at grade boundaries for the Right of Way are not readily identifiable they will be regarded as being at least ten (10) metres from the centre line of the track;

“QR Network’s Staff” means the employees, contractors and agents of QR Network and any other person under the control or supervision of QR Network involved in the provision of Access Rights;

“Quarter” means each period of three (3) consecutive Months commencing 1 January, 1 April, 1 July or 1 October in each year, and **“Quarterly”** has a corresponding meaning;

“Queensland Competition Authority” or **“QCA”** means the authority established under the Queensland Competition Authority Act 1997;

“Rail Safety Accreditation Unit” or **“RSAU”** means the Rail Safety Accreditation Unit of the Department of Transport for the State;

“Railway Manager” has the meaning given to that term in the Transport Infrastructure Act;

“Railway Operator” means, as the context allows:

- (a) any party that holds rights of access to all or any part of the Infrastructure; and
- (b) any Accredited railway operator;

and for the avoidance of doubt may include, without limitation, the Operator;

“Recovery” means action to be taken in respect of any derailed, malfunctioning or immobilised Rollingstock for which the Operator is responsible to enable prompt recommencement of Train Movements, including the subsequent retrieval of any such Rollingstock;

“Reduction Factor” means for the purposes of Clause 3.3(d):

A / B

Where:

A = the annual train kilometres over the Common Corridor attributable to the New Railway Operator’s Trains that utilise the access rights referred to in Clause 3.3(b) for which the Operator’s Relinquishment Fee is to be reduced; and

B = the annual train kilometres over the Nominated Network attributable to the Train Services for which the Operator is seeking to relinquish Access Rights;

“Reference Tariff” means an access charge applicable to a specified Reference Train Service over a specified part of the Infrastructure as specified in the QR Network Access Undertaking;

“Reference Tariff Schedule” means the schedule attached to the QR Network Access Undertaking which includes the Reference Tariffs and the details of the application of the Reference Tariffs for a particular Reference Train Service;

“Reference Train Service” means a notional Train service identified in respect of a Reference Tariff and conforming to certain criteria, including carrying a specified commodity type, operating between specified geographical areas and conforming to specified technical characteristics, operational characteristics and the terms and conditions of the specified access agreement;

“Reimbursable Item” means an item of expense incurred by either Party in respect of which that Party is entitled under this Agreement to be reimbursed by the other Party;

“Related Body Corporate” has the meaning given to that term in the Corporations Act;

“Relevant Escalation Date” means the Escalation Date occurring immediately prior to the last day of the Billing Period for which the invoice for the Access Charges payable in respect of that Billing Period is being prepared;

“Relevant Rollingstock” means any Rollingstock of the Operator with a minimum value of ONE MILLION DOLLARS (\$1,000,000) and which has been nominated as Relevant Rollingstock in Part 3 of **Schedule 4**;

“Relevant Tax” means any tax, charge, levy, duty, impost, rate, royalty, or imposition which is imposed on QR Network by, or payable by QR Network to, any Authority but does not include any income tax, fringe benefits tax, capital gains tax or any tax that replaces any of those taxes;

“Relinquishment Fee” means the amount equivalent to the present value of the payment of the take or pay amount that would have been payable for the remainder of the Term of this Agreement if the Agreement remained on foot but the Operator did not operate the relevant Train Services;

“Removal Expert” means the person for the time being holding the position of the Safety Regulator or such other person as agreed between the Parties;

“Restoration” means the removal of any Obstruction, the rectification of any Incident and the prompt recommencement of Train Movements including all requisite repairs to the Infrastructure but does not include Recovery;

“Review Date” means the date determined as the Review Date pursuant to Clause 3.1.2 of **Schedule 3**;

“Rollingstock” means locomotives, carriages, Wagons, rail cars, rail motors, light rail vehicles, light inspection vehicles, rail/road vehicles, trolleys and any other vehicles which operate on or use a Track and where used in respect of the Operator’s Rollingstock includes Rollingstock which is owned, hired or leased by the Operator, supplied by a contractor of the Operator or is otherwise in the possession or control of the Operator;

“Rollingstock Configuration” means the description of the combinations of Rollingstock comprising a Train including identification number and gross mass of individual items of Rollingstock and the order in which those Rollingstock items are placed in the Train;

“Rollingstock Interface Standards” means those Rollingstock Interface Standards agreed as part of the Interface Risk Assessment and included in the Interface Risk Management Plan;

“Safety Regulator” means the person for the time being holding the position of Safety Regulator in the Rail Safety Accreditation Unit (RSAU);

“Safety Related Work” means safety activity in one or more of the following:

- (a) driving and operation of Trains;
- (b) control of the movement of Trains;
- (c) the design, construction, repair, maintenance, upgrading, inspection or testing of Track, Rollingstock, civil and electric traction infrastructure and Signalling and Telecommunications Equipment; and
- (d) any other duties prescribed by QR Network as safety related work;

“Safety Standards” means all standards relating to safety, including occupational health and safety, established in published guidelines, industry practice or QR Network policies as specified in **Schedule 6** or varied in accordance with Clause 5.10 of this Agreement and all standards relating to safety, including occupational health and safety, prescribed by any Laws;

“Safeworking Procedures” means the procedures and systems, including supporting communications systems, for the safe operation of Trains and protection of worksites on the Infrastructure as specified in Part 1 of **Schedule 6** or varied in accordance with Clause 5.10 of this Agreement;

“Schedule” means a schedule to this Agreement and any other schedule which amends, replaces or substitutes a schedule to this Agreement issued from time to time by QR Network pursuant to Clause 22.20;

“Scheduled Time” means the time of arrival or departure for a Train Movement at specified locations on the Nominated Network as detailed in the Train Schedule or as amended or altered by QR Network from time to time on the day of operation pursuant to the Network Management Principles provided that such amendments or alterations do not result in a notice for cancellation by the Operator pursuant to Clause 5.3(d);

“Sectional Running Times” means the time period measured from the time a Train Service passes the signal controlling entry into a track section between two relevant specified locations on the Nominated Network to the time the Train Service arrives at the signal controlling entry into the next track section between two relevant specified locations on the Nominated Network, and does not include an allowance for Planned Dwell Times;

“Security Deposit” means initially an amount equal to the amount specified in Item 5 of the Reference Schedule;

“Security Interest Rate” means the “Cash Rate: average 11am rate” as published in the Australian Financial Review (or in the event that such a rate is not so quoted or published at or in respect of any relevant date, such other similar rate included in another publication agreed between the Parties) less 0.5%;

“Serious Environmental Harm” means serious environmental harm as defined in the Environmental Protection Act 1994;

“Signalling and Telecommunications Equipment” means all electronic, electrical and other equipment, including signalling systems, safety devices and communications facilities installed on or as part of the Infrastructure or on Rollingstock, for the purpose of compliance with Safeworking Procedures and to facilitate Train Control;

“State” means the State of Queensland;

“Stowage” means the short-term storage of Trains on the Nominated Network at locations specified by QR Network but does not include storage of individual items of Rollingstock or the long-term storage of Trains;

“System Forecast” means the forecast of Gtk for the relevant Individual Coal System Infrastructure that is specified for the relevant Reference Train Service in the relevant Reference Tariff Schedule;

“System Gtk” means the actual Gtk achieved by all coal carrying Train services to the extent those Train services travel on the relevant Individual Coal System Infrastructure over the relevant period;

“System Wide Requirements ” means the Network Management Principles, the Possession Protocols, the Interface Coordination Plan, the Rollingstock Interface Standards, the Safeworking Procedures and Safety Standards, the QR Network Emergency Procedures and QR Network’s Investigation Procedures;

“Tax Invoice” has the meaning given to that term in *A New Tax System (Goods and Services Tax) Act 1999* (Cwth);

“Term” means the term of this Agreement, commencing on the Commencement Date and ending on the Termination Date;

“Termination Date” means the date specified in Item 3 of the Reference Schedule or such earlier date upon which this Agreement is terminated pursuant to the provisions of this Agreement;

“Third Party” means a person other than the Operator or QR Network;

“Time at Depot” means the period from when a Train Service arrives at the entry signal to the depot until it has completed all activities at the depot, is ready to depart the depot and has advised the relevant QR Network Train Controller accordingly;

“Time at Mine” means the time period from when a Train Service arrives at the entry signal to the specified mine loading facility until it has completed loading, has presented at the exit signal, is ready to depart the facility and has advised the relevant QR Network Train Controller accordingly;

“Time at Unloading Facility” means the time period from when a Train Service arrives at the entry signal to the specified unloading facility until it has completed unloading, presented at the exit signal, is ready to depart the facility and has advised the relevant QR Network Train Controller accordingly;

“Track” means the part of the Infrastructure comprising the rail, ballast, sleepers and associated fittings upon which Trains operate;

“Train” means any configuration of Rollingstock operating as a unit on the Track;

“Train Control” means the scheduling and control of all Train Movements and of all other operation of Rollingstock on the Infrastructure and of any activities affecting or potentially affecting such Train Movements or Rollingstock operation;

“Train List” means the information required to be supplied by the Operator in accordance with Part 2 of **Schedule 10** in respect of each individual Train Service to be operated on the Nominated Network;

“Train Movement” means the operation of a Train on the Infrastructure by the Operator, QR Network or any Railway Operator;

“Train Schedule” means the train diagrams, yard schedules, terminal schedules and any other form of train timetable prepared by QR Network prior to the day of operation in accordance with the Interface Coordination Plan showing the programmed times of arrival or departure for Train Movements at specified locations on the Infrastructure;

“Train Service” means the running of a Train between specified origins and destinations by the Operator (including any Stowage) in accordance with a Train Service Description;

“Train Service Description” means the description of a Train Service detailed in Part 1 of **Schedule 1**;

“Train Service Levels” means collectively the Nominated Weekly Train Services, the Nominated Monthly Train Services and the Nominated Annual Train Services specified in **Schedule 1**;

“Transport Infrastructure Act” means the Transport Infrastructure Act 1994;

“Urgent Possession” is similar to a Planned Possession, except that such a possession is required to correct problems that are considered potentially dangerous and as a result, the possession must be carried out between seven (7) days and three (3) Months from the detection of the problem;

“Variation Notice” has the meaning given to that term in Clause 3.2(a);

“Wagon” means any Rollingstock designed to carry any load other than passengers;

“Weekly Train Plan” or **“WTP”** means a seven (7) day plan that details the scheduled times for all Train services and Planned Possessions, Urgent Possessions and Emergency Possessions on a specified part of the Infrastructure on each day of the relevant week;

“Weighbridge” means a weighbridge or weightometer certified under the Trade Measurement Act 1990, as specified in Part 6A of **Schedule 2**; and

“Year” (when used with a capital) means the period from (and including) the first day of the Month in which the Commitment Date occurs to (but not including) the first anniversary thereof, and from every twelve (12) Month period thereafter except that the last year will end on the date of expiry or termination of this Agreement.

1.2 Interpretation

In this Agreement, unless expressed to the contrary:

- (a) the singular includes the plural and vice versa;
- (b) a gender includes all other genders;
- (c) where a word or phrase is defined, its other grammatical forms have a corresponding meaning;
- (d) a reference to:
 - (i) a person includes a firm, unincorporated association, corporation or other entity, government or statutory body and conversely;
 - (ii) a person includes its legal personal representative, successors and assigns;
 - (iii) conduct includes any omission and any representation, statement or undertaking, whether or not in writing;
 - (iv) conduct includes a benefit, remedy, discretion, authority or power;
 - (v) an obligation includes a warranty or representation and a reference to a failure to observe or perform an obligation includes a breach of warranty or representation;
 - (vi) the words “include”, “includes” or “including” must be read as if they are followed by the words “without limitation”;
 - (vii) time is to local time in Queensland;
 - (viii) “A\$”, “\$” or “dollars” is a reference to the lawful currency of Australia;
 - (ix) this or any other document or agreement includes the document or agreement as varied, amended or replaced from time to time and notwithstanding any changes in the identity of the Parties;
 - (x) any thing (including any amount) is a reference to the whole or part or any part of it and a reference to a group of things or persons is a reference to any one or more of them;
 - (xi) a Clause is to a clause of the General Conditions of Contract to this Agreement;
 - (xii) a Schedule is to a schedule to this Agreement (as amended from time to time in accordance with this Agreement);

- (xiii) any legislation or to any provision of any legislation includes any modification or re-enactment of it, any legislative provision substituted for it and all regulations and statutory instruments issued under it;
- (xiv) any Authority, association or body whether statutory or otherwise shall, in the event of any such Authority, association or body ceasing to exist or being re-constituted, re-named or replaced or the powers or functions thereof being transferred to any other Authority, association or body, be deemed to refer respectively to the Authority, association or body established or constituted in lieu thereof or as nearly as may be succeeding to the powers or functions thereof; and
- (e) if there is any inconsistency between matters contained in a Schedule and any other provisions of the Agreement, the other provisions of the Agreement prevail. If there is any inconsistency between matters contained in the QR Network Access Undertaking and this Agreement, the provisions of this Agreement prevail.

2. CHARGES

2.1 Access Charges

The Operator must pay to QR Network:

- (a) the Access Charges at the times and in the manner set out in this Agreement;
- (b) the charges for Ancillary Services (if any) calculated and payable in the manner set out in this Agreement;
- (c) any other charges or amounts payable in accordance with this Agreement; and
- (d) on demand and without prejudice to the rights, powers and remedies of QR Network under this Agreement or otherwise at Law, interest at the Default Rate calculated on daily balances and payable daily on any amount outstanding in respect of an invoice, including any disputed amount which is subsequently determined to be payable to QR Network, from the day after the invoice is due to be paid until the date that the amount outstanding is paid in full, and all interest payable but unpaid at the end of each Month shall be capitalised by QR Network and such capitalised amount shall itself bear interest at the Default Rate.

2.2 Invoicing

Unless agreed otherwise between the Parties:

- (a) QR Network will provide to the Operator an invoice for the Access Charges, charges for Ancillary Services (if any) and any other charges or amounts payable by the Operator under this Agreement as soon as practicable after the end of each Billing Period or, where this Agreement has expired or terminated on a date other than 30 June and the invoice is for annual take or pay charges, as soon as practicable after the first 30 June following that expiration or termination.
- (b) The first Billing Period will commence on the Commitment Date and end on the last day of the Month in which the Commitment Date falls, and each subsequent Billing Period during the Term will commence on the day following the last day of the immediately preceding Billing Period.

- (c) Subject to Clause 2.2(d), the Operator must pay to QR Network the amount of the invoice referred to in Clause 2.2(a) within fourteen (14) days after receipt of the invoice.
- (d) Where the Operator bona fide disputes an amount or amounts claimed in an invoice it shall give notice of that dispute (setting out in detail the grounds for its objection) to QR Network within fourteen (14) days after receipt of the invoice. Notwithstanding the Operator's objection to any amounts claimed in an invoice, the Operator must pay to QR Network the undisputed portion of the amount or amounts claimed in the relevant invoice together with 50% of the disputed portion within fourteen (14) days after receipt of the invoice.
- (e) Any dispute as to the amount claimed in an invoice shall be resolved by an expert in accordance with Clause 17.3. Upon resolution of such dispute in accordance with Clause 17.3:
 - (i) the Operator must pay to QR Network the amount (if any) determined to be payable by the Operator to QR Network together with the interest on that amount calculated in accordance with Clause 2.1(d) within fourteen (14) days after being notified of the expert's determination; or
 - (ii) QR Network must credit to the Operator in the form of a deduction from the invoice for Access Charges and other charges for the Billing Period immediately following a resolution in accordance with Clause 17.3 any amount found to have been overpaid by the Operator together with interest on that amount at the Default Rate calculated on daily balances from the date of payment of the amount overpaid to the date of such credit. Such interest payable but unpaid at the end of each Month shall be capitalised and such capitalised amount shall itself bear interest at the Default Rate.
- (f) When providing the Operator with an invoice which includes, in whole or part, an amount for an annual take or pay charge, QR Network shall provide the Operator with information on how QR Network determined the amount of the annual take or pay charge.

2.3 GST

- (a) Unless otherwise stated, all amounts payable or other consideration to be provided under this Agreement are exclusive of GST.
- (b) If a Party is required to pay GST on any amount payable or other consideration to be provided under this Agreement, then the other Party must pay to that Party an amount equal to the GST payable on the same date as the payment giving rise to the GST.
- (c) If the supply of a Reimbursable Item under this Agreement is subject to GST, then a Party must pay the other Party in respect of that Reimbursable Item the GST Inclusive Reimbursement.
- (d) Each invoice prepared pursuant to Clause 2.2(a) shall take the form of a Tax Invoice.

2.4 Obligation to Grant Security

- (a) The Security Deposit (if applicable) shall initially be for the amount specified in Item 5 of the Reference Schedule. If a Security Deposit is applicable the Operator must deliver to QR Network, prior to the operation of Train Services, security for the

performance of the Operator's obligations under this Agreement and the Moranbah North Access Agreement in the form of:

- (i) an unconditional and irrevocable bank guarantee (or equivalent) issued by a bank holding a current Australian banking licence; or
- (ii) any other security reasonably acceptable to QR Network,

and containing such other terms and conditions as are reasonably acceptable to QR Network.

- (b) Where the Operator has delivered a Security Deposit to QR Network in the form of cash, QR Network will pay interest to the Operator annually at the Security Interest Rate published on the day the Security Deposit is provided. The Security Interest Rate shall be reset on the first business day of each Month ("**Reset Date**") for that Month. Such interest shall be capitalised at each Reset Date and such capitalised interest shall itself bear interest at the Security Interest Rate.
- (c) The Operator may, with QR Network's consent, replace any Security Deposit provided by the Operator in accordance with this Clause with another form of Security Deposit acceptable to QR Network. If the Operator replaces the Security Deposit with another form of Security Deposit then QR Network will release the initial Security Deposit in accordance with Clause 2.6(b).
- (d) The provision and continuance of the Security Deposit (or of any additional or replacement Security Deposit provided by the Operator in accordance with Clause 2.4(c) or Clause 2.4(f)) is a condition of the performance by QR Network of its obligations under this Agreement and the Moranbah North Access Agreement.
- (e) If at any time during the Term QR Network does not hold a Security Deposit from the Operator, the Operator must provide a Security Deposit within fourteen (14) days after receipt of a notice from QR Network where:
 - (i) an event of default by the Operator in regard to payment of any amount due under this Agreement or the Moranbah North Access Agreement has occurred, that event of default is not the subject of a bona fide dispute between the Parties and such default continues for seven (7) days after notice of such default from QR Network ; or
 - (ii) in the event of an Assignment or at any time during the Term, if QR Network is reasonably of the opinion that the Operator is:
 - (A) no longer financially sound;
 - (B) no longer able to meet its debts as and when they fall due; or
 - (C) not otherwise capable of performing its obligations under this Agreement or the Moranbah North Access Agreement.
- (f) If at any time during the Term the Security Deposit held by QR Network is less than the amount determined in accordance with Item 5 of the Reference Schedule (including for reasons that QR Network has drawn on or applied the Security Deposit in accordance with Clause 2.5 of this Agreement or the Moranbah North Access Agreement), the Operator must increase the Security Deposit by the amount determined by QR Network as required to ensure that the amount of Security Deposit accords with Item 5 of the Reference Schedule, and deliver to QR Network an

additional or replacement Security Deposit to reflect the change within fourteen (14) days after receipt of notice from QR Network.

- (g) If the Operator considers its financial circumstances have changed such that a Security Deposit would no longer be required, the Operator may request QR Network in writing (but not more than once in any twelve (12) Month Period) to review the creditworthiness of the Operator and QR Network will undertake such a review.
- (h) For the avoidance of doubt, the Security Deposit referred to in Item 5 of the Reference Schedule is the Security Deposit assessed by QR Network as required under both this Agreement and the Moranbah North Access Agreement. QR Network will not seek to apply the initial Security Deposit for each Access Agreement.

2.5 Exercise of Security

The Security Deposit will be held by QR Network as security for the performance of the obligations of the Operator under this Agreement and the Moranbah North Access Agreement and may be called upon by QR Network in any circumstances where QR Network suffers direct loss or damage as a result of default by the Operator under this Agreement or the Moranbah North Access Agreement and is entitled to be compensated for such loss or damage under this Agreement or the Moranbah North Access Agreement.

2.6 Return of Security

QR Network must repay or return to the Operator (and where appropriate provide to the Operator any necessary releases in relation to) any Security Deposit provided by the Operator under Clause 2.4:

- (a) subject to QR Network's rights of recourse to the Security Deposit in Clause 2.5, promptly after the Termination Date;
- (b) on receipt of an additional or replacement Security Deposit provided by the Operator in accordance with Clause 2.4(c) or 2.4(f); or
- (c) following a review pursuant to Clause 2.4(g), QR Network, acting reasonably, finds that it is not necessary for the Operator to provide QR Network with a Security Deposit.

2.7 Weighbridges and Overload Detectors

- (a) Where an operational Weighbridge or Overload Detector is located en route between Origin and Destination the Operator must use reasonable endeavours to operate its Trains over such Weighbridge or Overload Detector in a manner to facilitate weighing.
- (b) Where a Weighbridge or Overload Detector is located en route between Origin and Destination, the Party responsible for that Weighbridge or Overload Detector (as specified in Part 6 of **Schedule 2**) must use reasonable endeavours to ensure that:
 - (i) such Weighbridge or Overload Detector is available; and
 - (ii) Trains are operated in a manner that the Weighbridge or Overload Detector weighs the Operator's Trains.

- (c) QR Network may vary at any time the numbers and locations of Weighbridges and Overload Detectors, subject to providing reasonable notice to the Operator.
- (d) The Operator must use reasonable endeavours to ensure that the mass of any Wagon or Train operated by it under this Agreement does not exceed the relevant Maximum Allowable Gross Tonnage.
- (e) In the event that any Wagon or Train operated by the Operator is determined by a Weighbridge or Overload Detector to be in excess of the relevant Maximum Allowable Gross Tonnage, the Operator must reduce the gross mass to a level below the relevant Maximum Allowable Gross Tonnage. QR Network may direct a Train to a specific siding or location to allow such reduction and the Operator shall comply with such direction.
- (f) In the event that any Wagon operated by the Operator is determined to be in excess of the relevant Maximum Desirable Gross Tonnage, QR Network may:
 - (i) charge the Operator (and the Operator must pay) an Overload Charge (in accordance with Part 6 of **Schedule 3**) in respect of that Wagon; and
 - (ii) impose any Operational Constraints which QR Network considers to be reasonable in the circumstances.

QR Network will include the Overload Charge in the invoice for Access Charges for the Billing Period immediately following such determination for payment by the Operator.

- (g) The Weighbridges to be used by QR Network in the calculation of Access Charges are those specified in Part 6A of **Schedule 2**.
- (h) Where the Operator's Trains are weighed by an operational Weighbridge or Overload Detector, the Party responsible for the Weighbridge or Overload Detector as specified in Part 6B of **Schedule 2** must use reasonable endeavours to:
 - (i) keep a record of the gross mass of each loaded Wagon and Train (and the Operator must use reasonable endeavours to ensure such information is obtained from the operator of the Weighbridge or Overload Detector where the Weighbridge or Overload Detector is not owned or controlled by QR Network);
 - (ii) provide such record to the party loading the Trains; and
 - (iii) provide such record to the other Party within fourteen (14) days of the end of each Month.
- (i) If either Party reasonably believes that any Weighbridge or Overload Detector may be inaccurate, that Party may by notice to the other Party require the accuracy of such Weighbridge or Overload Detector to be tested, and the Weighbridge or Overload Detector shall be deemed to have malfunctioned from the date of such notice until such testing has been carried out and/or the Weighbridge or Overload Detector has been recalibrated and the mass will be determined in accordance with Part 2 of **Schedule 3**. Testing will be carried out in accordance with the following procedure:
 - (i) As soon as reasonably practicable the Party responsible for the Weighbridge or Overload Detector as specified in Part 6 of **Schedule 2** must ensure that a suitably qualified person conducts a test of the calibration of the Weighbridge

or Overload Detector and makes any adjustments required to correct the calibration.

- (ii) Except in the case of manifest error or fraud, the determination of the person conducting the test will be final and binding on the Parties.
- (iii) Where the person conducting the test determines that the Weighbridge or Overload Detector is measuring within the tolerances specified in Part 6 of **Schedule 2**, the Weighbridge or Overload Detector will be treated as having been measuring accurately from the date on which the relevant notice was given pursuant to this Clause 2.7(i) and the Access Charges (including any Overload Charge) will be determined from that date according to Part 5 of **Schedule 3**. The invoice for Access Charges in respect of the Billing Period following such determination will be adjusted to appropriately account for the difference in payment of Access Charges arising from having treated the Weighbridge or Overload Detector as malfunctioning pursuant to this Clause 2.7(i).
- (iv) The cost of conducting such test shall be met by:
 - (A) the Party responsible for the Weighbridge or Overload Detector as specified in Part 6 of **Schedule 2** in the event that the Weighbridge or Overload Detector is determined to be not measuring within the tolerances specified in Part 6 of **Schedule 2**; or
 - (B) the Party giving notice under this Clause 2.7(i) in the event that the Weighbridge or Overload Detector is determined to be measuring within the tolerances specified in Part 6 of **Schedule 2**.
- (j) Notwithstanding any other provision in this Agreement, neither Party will be liable to the other for any damage, loss, cost or expense that the other may suffer or incur as a result of that Party, in good faith, acting on the basis of any mass determined in accordance with this Agreement.
- (k) Notwithstanding any other provision in this Agreement, neither Party shall have any Claim against the other Party as a result of or arising from any delay to or cancellation of Train Services as a result of the operation of Clause 2.7(i).

3. TRAIN SERVICE ENTITLEMENTS

3.1 Train Services

- (a) Without limiting any other provision of this Agreement, the Operator must not commence any Train Services unless and until the Operator has done each of the following in respect to those Train Services:
 - (i) if applicable, delivered to QR Network the Security Deposit in accordance with Clause 2.4;
 - (ii) provided to QR Network a certificate of compliance for all of the Operator's Rollingstock and Rollingstock Configurations in accordance with Clause 5.9 and QR Network has authorised such Rollingstock and Rollingstock Configurations;

- (iii) demonstrated to QR Network that the Operator has entered into agreements in respect of the Private Facilities as required by Clause 5.11 (if applicable);
 - (iv) provided to QR Network a copy of the Operator's Emergency Response Plan which must be compatible with the QR Network Emergency Procedures;
 - (v) provided to QR Network an acceptable Environmental Investigation and Risk Management Report in accordance with Clause 8.1;
 - (vi) implemented those elements of the Environmental Investigation and Risk Management Report, if applicable, which are to be implemented prior to the commencement of Train Services;
 - (vii) complied with the community liaison requirements referred to in Clause 8.6(a);
 - (viii) provided to QR Network evidence of the Operator's Accreditation as required by Clause 9.1(a);
 - (ix) conducted an Interface Risk Assessment in accordance with Clause 11(a);
 - (x) devised in collaboration with QR Network an Interface Risk Management Plan and implemented the elements of such plan required to be implemented prior to the commencement of Train Services;
 - (xi) developed the Operator's Safety Management System and incorporated into that system the elements and process referred to in Clause 11(a)(iii); and
 - (xii) taken out the insurances required under Clause 13 and provided to QR Network evidence of that insurance as required by Clause 13.3.
- (b) QR Network will use all reasonable endeavours to cooperate with the Operator to facilitate the Operator's completion or compliance with Clause 3.1(a).
- (c) If the Operator has not done each of the acts, matters or things specified in Clause 3.1(a) for its initial Train Services by
- (i) the date specified in Item 6 of the Reference Schedule and QR Network has no reasonable expectation that the Operator can commence the operation of Train Services by the Commitment Date; or
 - (ii) by the Commitment Date
- then QR Network may, provided that QR Network has complied with Clause 3.1(b), notify the Operator in writing of its intention to terminate this Agreement and if the Operator has not complied with all the requirements of Clause 3.1(a) by a date which is thirty (30) days after the date of the notice, QR Network may terminate this Agreement.
- (d) The Operator must operate Train Services only in accordance with the Train Service Description and this Agreement. Unless acting under a QR Network Train Control Direction, the Operator must not operate Train Services which do not comply with the Train Service Description without the prior written approval of QR Network, which approval may specify terms in addition to or varying the terms of this Agreement in respect of those Train Services, including the Access Charges applicable. The Operator must comply with such terms in operating the Train Services.

3.2 Reduction of Access Rights

- (a) If:

- (i) during any twelve (12) consecutive weeks during the Term, the Operator fails, for any reason other than due to a Force Majeure Event or the failure of QR Network to make the Access Rights available, to operate all the Nominated Weekly Train Services for seven (7) or more (not necessarily consecutive) weeks; and
- (ii) QR Network is satisfied that it can demonstrate that it has:
 - (A) a reasonable expectation of a sustained alternative demand for that part of the Access Rights that have not been utilised: or
 - (B) a reasonable expectation of a commercial benefit for the provision of and management of the Infrastructure sufficiently material to justify the resumption of that part of the Access Rights that have not been utilised,

then QR Network may, within sixty (60) days of the last day of the relevant twelve (12) week period, give a notice (“**Variation Notice**”) to the Operator proposing that the Operator’s entitlement to operate Train Services be reduced from a nominated date (being a date at least twenty-one (21) days after the Operator receives the Variation Notice) (“**Date of Resumption**”) to a level specified in the notice which level shall be no less than that which is equivalent to the Operator’s average weekly usage of the Nominated Weekly Train Services during the relevant twelve (12) week period.

- (b) After receipt of a Variation Notice the Operator shall have the opportunity to demonstrate to QR Network’s reasonable satisfaction a sustained requirement for that part of the Access Rights that have not been utilised (or such other nominated number of Train Services).
- (c) If the Operator fails to demonstrate to QR Network’s reasonable satisfaction a sustained requirement for that part of the Access Rights that have not been utilised (or such other nominated number of Train Services), the Operator’s entitlement to operate Train Services shall be reduced to the level specified in the Variation Notice with effect on and from the Date of Resumption.
- (d) If the Operator does not agree with the reduction of the Operator’s entitlement proposed by QR Network pursuant to Clause 3.2(a), the Operator may, within twenty one (21) days of receipt of the Variation Notice, notify QR Network in writing that it disputes the proposed reduction in which case the Operator may refer the dispute for determination by an expert in accordance with Clause 17.3 of this Agreement. The expert will determine whether the conditions for a reduction in Access Rights set out in Clause 3.2(a) have been met and whether the Operator has demonstrated, to QR Network’s reasonable satisfaction, a sustained requirement for that part of the Access Rights to which the reduction would apply. QR Network must not effect the reduction proposed in the Variation Notice until resolution of the dispute and may only implement a reduction consistent with the expert’s determination.
- (e) QR Network may withdraw the Variation Notice at any time prior to the Date of Resumption or fourteen (14) days following the resolution of the dispute, whichever is the later.
- (f) Where the Operator’s Customer or Customers has or have provided concurrent written notification to QR Network and the Operator that they intend to vary or terminate their rail haulage agreement(s) with the Operator and use another Railway Operator for

some or all of their rail haulage services, then QR Network will, as permitted under and subject to any restrictions specified in the QR Network Access Undertaking, reduce the Access Rights for the Operator necessary for the Customer or Customers to effect the termination or variation of the relevant rail haulage agreement(s). The provisions of Clause 17 shall not apply to this Clause 3.2(f).

- (g) In the event that the Operator's entitlement to operate Train Services is reduced in accordance with this Clause 3.2, the Agreement (including the Base Access Charges) will be varied accordingly.
- (h) The Operator shall have no claim or entitlement to compensation as a result of any reduction in Train Services pursuant to this Clause 3.2.

3.3 Relinquishment and Transfer of Access Rights

- (a) Where the Operator wishes to relinquish some or all of its Access Rights and no other existing or prospective Railway Operator ("**New Railway Operator**") has agreed to take up New Access Rights pursuant to Clause 3.3(g) or Other Access Rights pursuant to Clause 3.3(h) then provided that:
 - (i) the Operator has given to QR Network reasonable notice of its intention to relinquish such Access Rights; and
 - (ii) the Operator pays to QR Network the Relinquishment Fee within:
 - (A) two (2) years of the notice provided in accordance with Clause 3.3(a)(i), where the Train Services under this Agreement (including those Train Services in relation to the Access Rights that are to be relinquished) operate in the Central Queensland Coal Region; or
 - (B) six (6) Months of the notice provided in accordance with Clause 3.3(a)(i), in any other case,

then from the date of payment of the Relinquishment Fee, the Agreement (including the Base Access Charges) will be amended to reflect the relinquishment of the Access Rights. During the period between when the notice of intention is given and the Relinquishment Fee is paid, the terms of the Agreement will continue to apply in respect of the Access Rights which the Operator intends to relinquish.

- (b) The Relinquishment Fee payable under Clause 3.3(a)(ii) will be reduced in accordance with Clause 3.3(d) where:
 - (i) a Railway Operator has entered into an access agreement with QR Network in respect of access rights that QR Network could not have provided without using the whole or part of the relinquished Access Rights;
 - (ii) following the provision of notice pursuant to Clause 3.3(a)(i) but prior to the payment of the Relinquishment Fee pursuant to Clause 3.3(a)(ii), QR Network's obligation to provide such access rights under the new access agreement has commenced; and
 - (iii) no other Railway Operator is seeking to transfer or relinquish access rights that more closely resemble the access rights sought by the New Railway Operator.
- (c) Where QR Network is negotiating an access agreement with a New Railway Operator that, if executed, would reasonably be expected to result in a reduction to the

Operator's Relinquishment Fee pursuant to Clause 3.3(b), QR Network will not unreasonably delay the process for negotiating and executing an access agreement with that New Railway Operator.

- (d) Where Clause 3.3(b) applies and subject to Clause 3.3(f), the Relinquishment Fee will be reduced by subtracting from it the product of the Relinquishment Fee and the Reduction Factor. To the extent that the New Railway Operator's average contribution to Common Costs per train kilometre for its relevant Train services is less than the Operator's average contribution to Common Costs per train kilometre for its relevant Train Services, the Reduction Factor will be decreased in proportion to the relative contribution.
- (e) Where the Train Services under this Agreement (including those Train Services in relation to the Access Rights that are to be relinquished) operate in the Central Queensland Coal Region, the amount payable by the Operator to QR Network under Clause 3.3(a) will not exceed 50% of the Relinquishment Fee (as determined prior to any reduction under Clause 3.3(d)).
- (f) In no circumstances will the Relinquishment Fee be reduced to less than zero (0).
- (g) Where the Operator wishes to relinquish some or all of its Access Rights for the remainder of the Term or for a defined period (which must be a multiple of scheduling periods) and a New Railway Operator has agreed to take up access rights which are Equivalent Access Rights ("**New Access Rights**") for that period then provided that:
 - (i) the Operator has given QR Network reasonable notice of its intention to relinquish such Access Rights to enable the New Railway Operator to take up the New Access Rights;
 - (ii) QR Network has, following the receipt of notice pursuant to Clause 3.3(g)(i), entered into an access agreement with that New Railway Operator for the New Access Rights and QR Network's obligation to provide such New Access Rights has commenced at the same time as this Agreement is varied or terminated (whichever is applicable); and
 - (iii) the Operator pays to QR Network, where applicable, within fourteen (14) days of receipt of an invoice from QR Network, a transfer fee, determined by QR Network as equivalent to the present value, considered over the remaining Term, of any future expected reductions in contributions to QR Network's Common Costs in providing the Infrastructure (including the return earned on Infrastructure assets) due to the net effect of the relevant relinquishment of the Operator's Access Rights and the take up of the New Access Rights on the assumption that the Operator would have fully utilised the Access Rights for the remaining Term and provided that in no circumstances will the transfer fee be less than zero (0),

then from the date of payment of the transfer fee the Agreement (including the Base Access Charges) will be amended to reflect the relinquishment of such Access Rights.
- (h) Where the Operator wishes to relinquish some or all of its Access Rights and a New Railway Operator has agreed to take up access rights with a different origin/destination but with the same format of Train service description as the Access Rights (that is, a Cyclic Traffic) ("**Other Access Rights**") then provided that:

- (i) the Operator has given QR Network reasonable notice of its intention to relinquish such Access Rights to enable the New Railway Operator to take up the Other Access Rights;
- (ii) QR Network has, following the receipt of notice pursuant to Clause 3.3(h)(i), entered into an access agreement with that New Railway Operator for the Other Access Rights and QR Network's obligation to provide such Other Access Rights has commenced at the same time as this Agreement is varied or terminated (whichever is applicable);
- (iii) the Operator has paid to QR Network, where applicable, a transfer fee equivalent to the Relinquishment Fee that would have been payable for relinquishment of the Access Rights provided that:
 - (A) where (and only where) the Other Access Rights are for the transportation of specified net tonnes of coal between a specified origin and destination that have not been included in the Forecast Traffic; or
 - (B) where the Other Access Rights are for Train services other than coal carrying Train services operating in the Central Queensland Coal Region,

the transfer fee will be reduced in accordance with Clause 3.3(d); and

- (iv) no other Railway Operator is seeking to transfer access rights that more closely resemble the access rights sought by the New Railway Operator

then from the date of payment of the transfer fee the Agreement (including the Base Access Charges) will be amended to reflect the relinquishment of the Access Rights.

- (i) Where Access Rights have been reduced, relinquished or transferred in accordance with this Agreement to the extent that there is no longer any Access Rights, QR Network will be entitled to terminate this Agreement.

3.4 Forecasts

- (a) For the purposes of permitting QR Network to plan for the maintenance and upgrading of the Infrastructure the Operator will within thirty (30) days after being requested to do so by QR Network (such requests to be made not more than once in any six (6) Month period), provide to QR Network a forecast in writing representing the Operator's best estimate for the next six (6) year period specified by QR Network in its request of:
 - (i) the number and frequency of Train Services it will require;
 - (ii) the gross tonnage it will transport;
 - (iii) the average number of gross tonnes per Train it will transport; and
 - (iv) any changes in Rollingstock or Rollingstock Configuration which will vary any of the above,

such forecast of the above information to be made up of:

- (i) a forecast for each Month of the first year of such period; and

- (ii) a forecast for each of the remaining five (5) years of such period.
- (b) QR Network will, within thirty (30) days after being requested to do so by the Operator (such requests to be made not more than once in any six (6) Month period), provide to the Operator forecasts of planned major Enhancements relating to the Nominated Network for each of the next six (6) years.
- (c) The information and/or forecasts provided pursuant to Clauses 3.4(a) or (b) shall be prepared and supplied in good faith however the information and/or forecasts shall not be a representation or warranty as to the accuracy of the information and/or forecasts itself and the parties have no liability in any respect for the information and/or forecasting.

4. DAY TO DAY TRAIN MOVEMENTS

4.1 Train Control

QR Network will provide and will have exclusive responsibility for Train Control in respect of the Nominated Network.

4.2 Train Control Rights and Obligations

- (a) QR Network must exercise Train Control by the issue of QR Network Train Control Directions to the Operator and the Operator's Staff consistent with the Network Management Principles.
- (b) In exercising Train Control QR Network shall have regard to the safe conduct of rail operations on the Infrastructure and:
 - (i) may delay, alter or add a Train Service;
 - (ii) may cancel, re-route or re-schedule a Train Service;
 - (iii) may alter the Scheduled Times for Train Services in the Train Schedule; and
 - (iv) may impose any Operational Constraint on the Nominated Network consistent with Clause 6.2.
- (c) The Operator must:
 - (i) comply with QR Network Train Control Directions;
 - (ii) ensure the Operator's Staff comply with QR Network Train Control Directions;
 - (iii) ensure that Train drivers are contactable by the QR Network Train Controller to receive QR Network Train Control Directions;
 - (iv) notify the QR Network Train Controller as soon as the Operator becomes aware that it is not possible for the Operator or the Operator's Staff to comply with a QR Network Train Control Direction or the Operator or the Operator's Staff have not complied with a QR Network Train Control Direction; and
 - (v) notify the QR Network Train Controller as soon as the Operator becomes aware of any changes or delays in Train Services or any circumstances which

have affected or may affect Train Control including the ability of any Train Service to conform to its Scheduled Times.

4.3 Train Control Communications

The Operator must ensure all Trains are equipped with or have available means of communication to permit the Operator's Staff to comply with this Agreement (including the Rollingstock Interface Standards and the relevant Safeworking Procedures).

5. TRAIN OPERATIONS

5.1 Compliance

- (a) To the extent relevant to the performance of its obligations under this Agreement the Operator must observe and comply with :
- (i) all applicable Laws;
 - (ii) the conditions of the Operator's Accreditation;
 - (iii) the lawful requirements of relevant Authorities;
 - (iv) the Rollingstock and Rollingstock Configurations authorised in accordance with Clause 5.9;
 - (v) the Train Service Description (subject to the Network Management Principles);
 - (vi) the description of the relevant Reference Train Service except as otherwise specified in this Agreement;
 - (vii) QR Network Train Control Directions;
 - (viii) the Safeworking Procedures and Safety Standards;
 - (ix) the Network Management Principles;
 - (x) the Interface Coordination Plan;
 - (xi) to the extent applicable, the QR Network Emergency Procedures;
 - (xii) the Operator's Emergency Response Plan;
 - (xiii) the Environmental Investigation and Risk Management Report;
 - (xiv) subject to the provision of reasonable notice specifying relevant requirements, the relevant requirements of the Environmental Authorities held by QR Network from time to time and the permits, approvals and licences in respect of facilities to which access is provided by QR Network to the Operator;
 - (xv) the Interface Risk Management Plan (including the Rollingstock Interface Standards);
 - (xvi) subject to the provision of reasonable notice specifying relevant licences and permits and their applicability to the Operator, to the extent applicable to the

- Operator, all licences and permits affecting the operations of QR Network ;
and
- (xvii) to the extent applicable to the Operator, the terms of the QR Network Access Undertaking (including the ring fencing obligations) in effect from time to time.
- (b) To the extent relevant to the performance of its obligations under this Agreement QR Network must observe and comply with:
- (i) all applicable Laws;
 - (ii) the conditions of its Accreditation;
 - (iii) the lawful requirements of relevant Authorities;
 - (iv) to the extent applicable, QR Network Train Control Directions;
 - (v) the Safeworking Procedures and Safety Standards;
 - (vi) to the extent applicable, the Train Service Description (subject to the Network Management Principles);
 - (vii) the Network Management Principles;
 - (viii) the Interface Coordination Plan;
 - (ix) QR Network's Emergency Procedures;
 - (x) the Interface Risk Management Plan;
 - (xi) all licences and permits affecting the operations of QR Network; and
 - (xii) the terms of the QR Network Access Undertaking (including the ring fencing obligations) in effect from time to time.
- (c) QR Network must ensure that as far as practicable:
- (i) the Network Management Principles;
 - (ii) the Safeworking Procedures and Safety Standards; and
 - (iii) QR Network's Emergency Procedures
- will be applied consistently for all Railway Operators on the Nominated Network.

5.2 Compliance with Scheduled Time

- (a) The Parties must use reasonable endeavours to:
- (i) operate Train Services in accordance with the relevant Daily Train Plan unless otherwise permitted by the Network Management Principles, varied in the circumstances specified in this Agreement or otherwise agreed between the Parties (such agreement not to be unreasonably withheld); and
 - (ii) otherwise comply with all other Scheduled Times.

- (b) A Train Service shall be deemed to operate in accordance with its Scheduled Time if it does not vary more than three (3) minutes from the Scheduled Time.

5.3 Alterations to Train Services

- (a) If the Operator does not propose to operate a Train Service the Operator must, prior to the scheduled operation of the Train Service, advise QR Network of the cancellation of such Train Service and the reason for such cancellation.
- (b) In the event that a Train Service is unable to operate in accordance with its Scheduled Time then, provided that the Operator has complied with Clause 5.2(a), QR Network will use its reasonable endeavours to provide an alternative Scheduled Time for the relevant Train Service provided that QR Network will be under no obligation to alter the scheduled times for other Train Movements.
- (c) In the event that for any reason the Operator does not operate a Train Service at its Scheduled Time in the Train Schedule or at any other Scheduled Time advised by QR Network in accordance with Clause 5.3(b), QR Network may authorise the operation of another Train Movement at that Scheduled Time.
- (d) In the event that a Train Service is for any reason unable to commence to operate in accordance with its Scheduled Time and following bona fide consultation between the Parties it is not possible for QR Network to provide an alternative Scheduled Time reasonably acceptable to both Parties, such Train Service may be cancelled by either Party giving notice to the other Party as soon as practicable.

5.4 Notification

- (a) QR Network must notify the Operator's Controller (such notification to include where relevant the anticipated effect on the relevant Train Service) as soon as reasonably practicable after QR Network discovers or becomes aware of any circumstances including Obstructions (other than those circumstances of which the Operator is aware or ought to have been aware) which:
 - (i) have materially affected, or could potentially materially affect, the ability of any Train Service to comply with its Scheduled Time; or
 - (ii) have affected, or could potentially affect, the security or safety of a Train Service or the Operator's Staff.
- (b) QR Network must at the earliest possible time after becoming aware of the relevant changes advise the Operator's Controller from time to time of changes to advices previously provided pursuant to Clause 5.4(a).
- (c) The Operator must inform QR Network of any failure to comply with:
 - (i) any applicable Laws relevant to the Operator's Train Services;
 - (ii) QR Network Train Control Directions; and
 - (iii) the Rollingstock and Rollingstock Configurations authorised in **Schedule 4**.

5.5 Operator to Supply Information

The Operator must provide to QR Network and at all times maintain operable all necessary software, hardware and associated communication links to establish, to QR Network's reasonable satisfaction, an interface with QR Network's information systems and must provide information to QR Network in relation to each Train Service prior to operation on the Nominated Network in accordance with paragraph 2.1 of Part 2 of **Schedule 10**. The interface with QR Network's information systems will be subject to any controls specified by QR Network to protect the integrity and confidentiality of the systems and the information contained therein.

5.6 Performance Levels

- (a) The Performance Levels which apply to the performance by the respective Parties of their obligations under this Agreement are set out in Part 1 of **Schedule 5**. A failure by either Party to achieve the relevant Performance Level will not constitute a breach of this Agreement and the only consequences of such failure as between the Parties shall be the consequences set out in this Clause 5.6.
- (b) If the Operator does not comply with the Operator Performance Level then the Operator must pay to QR Network the amount determined in accordance with **Schedule 5** as part of the invoice issued by QR Network for Access Charges and other charges for the Billing Period immediately following QR Network becoming entitled to that amount.
- (c) If QR Network does not comply with the QR Network Performance Level then QR Network will credit to the Operator the amount determined in accordance with **Schedule 5** by way of a deduction from the invoice issued by QR Network for Access Charges and other charges for the Billing Period immediately following the Operator becoming entitled to that amount.
- (d) The Parties must, if requested by either Party, meet to review the Performance Levels subject to such review not occurring within six (6) Months of the Commitment Date or any previous review of the Performance Levels. If either Party notifies the other that it considers that the Performance Levels are no longer appropriate, the Parties may agree on varied Performance Levels and any associated variations to the Agreement including the Base Access Charges and the Train Service Description. If the Parties are unable to agree to such variations then the existing Performance Levels shall continue to apply unless varied by QR Network in accordance with the provisions of Clause 5.6(e).
- (e) In the event that the Operator
 - (i) does not comply in any material respect with the Train Service Description; and
 - (ii) the Operator fails to demonstrate to the reasonable satisfaction of QR Network when requested to do so, that the Operator will consistently comply with the Train Service Description for the remainder of the Term
 then, following consultation with the Operator, QR Network will be entitled to:
 - (iii) vary the Train Service Description to a level it reasonably expects to be achievable by the Operator for the remainder of the Term having regard to the extent of previous compliance with the Train Service Description (ignoring, for the purpose of assessing previous compliance, any non-

compliance to the extent that the non-compliance was attributable to another Railway Operator or to QR Network); and

- (iv) vary the Agreement (including, without limitation, the Operator Performance Level and the Base Access Charges) to reflect the impact of the change in the Train Service Description.
- (f) The Operator shall be entitled to dispute any variation proposed by QR Network pursuant to Clause 5.6(e) and such dispute will be referred to an expert for resolution in accordance with Clause 17.3.

5.7 Interface Coordination Plan

- (a) QR Network and the Operator agree to comply with the Interface Coordination Plan in exercising their rights and performing their obligations under this Agreement.
- (b) QR Network will provide the Operator with that information identified in paragraph 3(f) of Part 1 of **Schedule 10** relevant to the Operator's operation of Train Services.

5.8 Operation of Trains and Rollingstock

The Operator is responsible for the safe operation of its Rollingstock on the Nominated Network and must ensure that at all times whilst operating on the Nominated Network:

- (a) its Rollingstock and Rollingstock Configurations comply with the Interface Risk Management Plan (including the Rollingstock Interface Standards);
- (b) it operates only authorised Rollingstock and Rollingstock Configurations as specified in **Schedule 4**; and
- (c) all loading and unloading of its Rollingstock is undertaken in a manner that:
 - (i) is consistent with the requirements of **Schedule 4** and the Rollingstock Interface Standards;
 - (ii) does not affect the safe operation of the Rollingstock; and
 - (iii) ensures that all items on or in the Operator's Rollingstock remain secured in position during transit.

5.9 Authorisation of Rollingstock & Rollingstock Configurations

- (a) Prior to the operation of any Train Services the Operator must:
 - (i) implement the control measures devised in the Interface Risk Management Plan relevant to assessing the compatibility of the Operator's Rollingstock and Rollingstock Configurations with the Nominated Network; and
 - (ii) without limiting Clause 5.9(a)(i), provide to QR Network a certificate by a suitably qualified person whom both QR Network and the Operator accept as being competent to provide such certification as to the compliance of the Operator's Rollingstock and Rollingstock Configurations with the Interface Risk Management Plan (including the Rollingstock Interface Standards) and the Rollingstock and Rollingstock Configurations the subject of that certificate shall then, subject to QR Network's reasonable satisfaction with

the certificate provided, be authorised by QR Network and included in **Schedule 4** as the authorised Rollingstock and Rollingstock Configurations.

- (b) If requested to do so by QR Network, the Operator must provide to QR Network (or procure the certifying party to provide to QR Network) relevant documentation (including reports on trials and/or commissioning tests) demonstrating that the Rollingstock and Rollingstock Configurations comply with the Interface Risk Management Plan (including the Rollingstock Interface Standards).
- (c) Where QR Network is not satisfied, on the basis of documentation provided by the Operator or the certifying party in accordance with Clauses 5.9(a) and (b), that the Rollingstock and/or Rollingstock Configurations comply with the terms of the Interface Risk Management Plan, either Party may refer the adequacy of the documentation and whether the Rollingstock and/or Rollingstock Configurations comply with the terms of the Interface Risk Management Plan for resolution by an expert in accordance with Clause 17.3.
- (d) In the event that during the Term the Operator wishes to:
 - (i) modify any of the Operator's authorised Rollingstock or Rollingstock Configurations; or
 - (ii) have additional Rollingstock or Rollingstock Configurations authorised for use on the Nominated Network,

then prior to using any such modified or additional Rollingstock or Rollingstock Configurations on the Nominated Network:

- (i) the Operator must notify QR Network (giving details of the relevant modification or additional Rollingstock or Rollingstock Configurations);
- (ii) if QR Network considers it reasonably necessary to do so, the Operator must conduct a supplementary Interface Risk Assessment jointly with QR Network in accordance with Clause 11 (and the provisions of that Clause shall apply if there is any dispute between the Parties in relation to the conduct of the supplementary Interface Risk Assessment);
- (iii) the Operator must provide to QR Network a certificate of compliance in respect of the modified or additional Rollingstock or Rollingstock Configurations in accordance with Clauses 5.9(a) to (c);
- (iv) the Interface Risk Management Plan shall be amended to reflect any changes agreed or determined in accordance with this Clause 5.9(d) and the Parties shall make any other amendments to this Agreement (including QR Network varying the Base Access Charges) which may be reasonably necessary to reflect the authorisation and use of the modified or additional Rollingstock or Rollingstock Configurations on the Nominated Network; and
- (v) QR Network must advise the Operator of any variations to the Base Access Charges payable by the Operator as a result of the authorisation of such modified or additional Rollingstock or Rollingstock Configurations. If the Operator disputes the variations to the Base Access Charges advised by QR Network in accordance with this Clause, either Party may refer the dispute to the QCA for determination in accordance with Clause 17.6.

5.10 Amendments to System Wide Requirements

- (a) QR Network may, acting reasonably, amend a System Wide Requirement by the issue of a notice (“**Amendment Notice**”):
 - (i) on safety grounds, at any time without the consent of the Operator subject to providing reasonable notice of the proposed amendment and consulting with the Operator prior to its implementation;
 - (ii) if required pursuant to a Material Change; and
 - (iii) in any other circumstance, subject to negotiating the Operator’s agreement to such proposed amendment prior to its implementation in accordance with this Clause 5.10 (the Operator’s agreement not to be unreasonably withheld or delayed).
- (b) The Amendment Notice issued by QR Network pursuant to Clause 5.10(a) must include details of the proposed amendments to the extent reasonably necessary so as to properly inform the Operator of the terms of the proposed amendments and to enable the Operator to assess the consequences and impact for the Operator of the proposed amendments and details of the proposed implementation date.
- (c) In respect of any amendment proposed pursuant to Clause 5.10(a)(iii), the Operator shall provide advice to QR Network as to whether:
 - (i) the proposed amendments will materially impact on the Operator’s operations to such an extent as to fundamentally frustrate the Operator’s operation of Train Services under this Agreement over a sustained period of time notwithstanding the Operator’s entitlement to reach agreement with QR Network in terms of the funding of any material financial impact pursuant to Clause 5.10(e)(ii); or
 - (ii) the Operator will suffer a net material financial impact (that is, a net cost) equivalent to 1% or greater of the annual Access Charges directly as a result of the proposed amendments.
- (d) Where the Operator has provided advice to QR Network pursuant to Clause 5.10(c)(i) and has satisfied QR Network, acting reasonably, within thirty (30) days of receipt by QR Network of that advice, that the Operator’s operation of Train Services under this Agreement will be fundamentally frustrated over a sustained period of time directly as a result of the proposed amendments notwithstanding the Operator’s entitlement to reach agreement with QR Network in terms of the funding of any net material financial impact pursuant to Clause 5.10(e)(ii), QR Network will not implement the proposed amendments. In the event that the Operator is unable to so satisfy QR Network, QR Network may implement the proposed amendments at any time except that:
 - (i) in the event that the circumstances outlined in Clause 5.10(c)(ii) exist, such implementation shall be subject to Clause 5.10(e); or
 - (ii) in the event that the Operator disputes QR Network’s finding, either Party may refer the dispute for determination by an expert in accordance with Clause 17.3 and QR Network will not implement the proposed amendments pending the determination of the expert.
- (e) Where the Operator has provided advice to QR Network pursuant to Clause 5.10(c)(ii) that the relevant circumstances exist then:

- (i) within thirty (30) days of providing such advice the Operator shall provide to QR Network further advice of such net material financial impact including estimates of any additional costs, savings, benefits or detriments to be obtained or suffered or reasonably expected to be obtained or suffered, by the Operator directly as a result of implementing the proposed amendments and the Operator shall warrant that any estimates given by it are accurate on the basis of the information reasonably available to it and sufficiently detailed to enable QR Network to reasonably assess such net material financial impact; and
 - (ii) the Parties will negotiate in good faith to agree appropriate financial arrangements between them with respect to such net material financial impact and, failing agreement within a further thirty (30) day period, either Party may refer the matter of appropriate financial arrangements to an expert for determination in accordance with Clause 17.3 and QR Network will not implement the proposed amendments pending the expert's determination.
- (f) In making his determination the expert must have regard to, except in circumstances where consequences are otherwise provided under this Agreement, the costs and benefits accruing to the Operator but excluding any costs associated with other entitlements of QR Network under this Agreement.
- (g) The Operator shall use all reasonable endeavours to minimise the net material financial impact suffered by it due to the proposed amendments.
- (h) Notwithstanding Clause 5.10(e), where any System Wide Requirement is varied on safety grounds, each Party will fund its own costs of implementing the proposed amendments including the equipping of Rollingstock with new or additional equipment such as Signalling and Telecommunications Equipment or making any other modification to Rollingstock.
- (i) At any time following a determination pursuant to Clause 5.10(e), QR Network may elect not to proceed with the proposed amendments.
- (j) The Parties must account to each other in respect of the contributions agreed or determined pursuant to Clause 5.10(e)(ii) following completion of the implementation of the proposed amendments and subsequent modifications to the Operator's systems, equipment or Rollingstock as required by the amendments.
- (k) Where QR Network implements the proposed amendments in accordance with this Clause 5.10, the relevant System Wide Requirement will be altered accordingly following completion of the implementation of the proposed amendments. The Parties must undertake all necessary action and make all necessary amendments to the Interface Risk Management Plan, the Environmental Investigation and Risk Management Report and/or the Operator's Emergency Response Plan in response to the relevant amendments including providing QR Network with a further certificate of compliance where the Operator's Rollingstock or Rollingstock Configurations require modification as a result of a change to a System Wide Requirement. QR Network will allow a reasonable period for the Operator to amend its procedures and plans to comply with any such amended System Wide Requirement, except in the case of emergency circumstances for safety reasons where QR Network may require immediate compliance.
- (l) In the event that QR Network undertakes an Enhancement, QR Network will only be required to vary the Rollingstock Interface Standards to reflect the impact of the Enhancement where the Parties have agreed as to the level and method of contribution to the funding of the Enhancement by the Operator.

5.11 Private Facilities

Prior to the commencement of any Train Services, the Operator must ensure and demonstrate to the reasonable satisfaction of QR Network that the Operator has entered into agreements with the owners or operators of the Private Facilities to enable the Operator to operate Train Services in the manner contemplated in this Agreement (“**Private Facilities Agreements**”). The Operator must use reasonable endeavours to maintain the Private Facilities Agreements in full force and effect for the period the Private Facilities are required for the operation of Train Services.

6. INFRASTRUCTURE MANAGEMENT

6.1 Management and Control of the Nominated Network

QR Network is responsible for the management of the Nominated Network and shall retain control over all activities on the Nominated Network.

6.2 Maintenance of the Nominated Network

- (a) QR Network must carry out Maintenance Work on the Nominated Network such that, subject to any agreed criteria and the Network Management Principles:
 - (i) the Infrastructure is consistent with the Rollingstock Interface Standards; and
 - (ii) the Operator can operate Train Services in accordance with its Scheduled Times.
- (b) QR Network may impose either temporarily or permanently such Operational Constraints as it considers necessary for the protection of any person or any property (including the Infrastructure) or to facilitate the performance of Maintenance Work or Enhancements provided that in exercising its rights under this Clause 6.2(b) QR Network must:
 - (i) use its reasonable endeavours to minimise disruption to Train Services (including giving as much notice as possible and, where possible, providing alternate Scheduled Times having regard to the reasonable requirements of the Operator); and
 - (ii) comply with the relevant procedures specified in the Interface Coordination Plan.
- (c) Except to the extent that an Operational Constraint resulted from a breach by QR Network of this Agreement, any delays or cancellations of Train Services caused by or resulting from Operational Constraints shall not constitute a default by QR Network of its obligations under this Agreement and QR Network will not be liable for any Claims suffered or incurred by or made or brought by or against the Operator as a result of or arising from the imposition of such an Operational Constraint.
- (d) The Operator must notify QR Network as soon as is reasonably practicable of any damage to or disrepair or failure in operation or function of any part of the Infrastructure of which the Operator becomes aware.

- (e) The Operator must provide reasonable cooperation to QR Network in relation to the timetabling of Planned Possessions provided that any such Planned Possessions are consistent with the Network Management Principles and implemented in accordance with the Possession Protocols.

6.3 Inspection by Operator

- (a) Subject to Clause 6.3(b), the Operator may, prior to the initial commencement of Train Services, at its cost and risk, inspect the Infrastructure and circumstances surrounding the Infrastructure comprising the Nominated Network including, but not limited to, fencing and level crossing protection in order to satisfy itself as to the standard of the Infrastructure and assess the operational, environmental and safety risks associated with operation of Train Services on the Infrastructure.
- (b) Any inspection by the Operator under Clause 6.3(a) shall be subject to
 - (i) the Operator providing reasonable written notice to QR Network of its requirement to inspect the Infrastructure and conducting that inspection at reasonable times;
 - (ii) any such inspection being conducted in the presence of a representative of QR Network; and
 - (iii) such other reasonable conditions as may be imposed by QR Network on such inspection including, but not limited to, compliance with QR Network's Safeworking Procedures and Safety Standards;

and shall be conducted in such a manner as to not cause any disruption to any Train Movements or to the undertaking of Maintenance Work or Enhancements.

7. INCIDENT MANAGEMENT

7.1 Operator's Emergency Response Plan

- (a) Prior to the commencement of any Train Services (including any new or varied Train Services) the Operator must develop and submit to QR Network a plan (the "**Operator's Emergency Response Plan**") which:
 - (i) contains the set of procedures developed by the Operator which are adequate for dealing with an Incident including all actions to be taken to minimise or alleviate any threat or danger to any person or property;
 - (ii) without limiting Clause 7.1(a)(i) includes the matters outlined in Part 3 of **Schedule 6** relevant to the Operator's use of the Nominated Network; and
 - (iii) must at all times during the Term be compatible with the QR Network Emergency Procedures and this Agreement.
- (b) If QR Network is not reasonably satisfied that the Operator's Emergency Response Plan complies with Clause 7.1(a), QR Network must notify the Operator and if the Parties cannot agree on a mutually acceptable course of action to address QR Network's concerns within fourteen (14) days after the date of QR Network's notice, either Party may refer the matter to an expert for determination in accordance with Clause 17.3. The expert will be required to determine whether or not the Operator's Emergency Response Plan:

- (i) is compatible with the QR Network Emergency Procedures and this Agreement; and
- (ii) otherwise complies with Clause 7.1(a).

If the expert determines that the Operator's Emergency Response Plan:

- (i) is not compatible with the QR Network Emergency Procedures and this Agreement, he must determine how the non-compliance should be rectified and the Operator must rectify the Operator's Emergency Response Plan accordingly; or
 - (ii) is compatible with the QR Network Emergency Procedures and this Agreement, the Operator's Emergency Response Plan must be treated as complying with Clause 7.1(a).
- (c) The Operator must ensure that any amendments to the Operator's Emergency Response Plan comply with the requirements contained in Clause 7.1(a).
 - (d) If the Operator intends to amend the Operator's Emergency Response Plan it must notify QR Network of that fact, providing QR Network with details of the proposed amendments and the reasons for them. Within ten (10) days after receipt of that notice QR Network must notify the Operator if QR Network disputes any such proposed amendments, in which case any such dispute shall be resolved in accordance with the procedures set out in Clause 7.1(b).
 - (e) No amendment to the Operator's Emergency Response Plan to the extent that it relates to the Operator's operations on the Nominated Network will be effective until it has been made in a manner permitted by this Clause 7.1.
 - (f) The Operator must be able to demonstrate to QR Network that procedures are in place which ensure compliance by the Operator with any reporting requirements in the Operator's Emergency Response Plan and, to the extent relevant, the QR Network Emergency Procedures and that they are being observed.
 - (g) The Operator must ensure that at all times sufficient members of the Operator's Staff are appropriately qualified to participate in Investigations and that the names and positions of those members of the Operator's Staff are maintained in the Operator's Emergency Response Plan.

7.2 Obstructions

The Operator must not cause any Obstruction or permit to continue any Obstruction caused by the Operator.

7.3 Notification

- (a) The Operator must notify the QR Network Train Controller as soon as reasonably practicable after the Operator or the Operator's Staff discover or become aware of:
 - (i) any Obstruction (including all Incidents) or any breach or suspected breach of Safeworking Procedures; or

- (ii) anything which the Operator observes may cause or contribute to the occurrence of an Incident or Obstruction.
- (b) QR Network must notify the Operator of all Incidents involving the Operator's Rollingstock.

7.4 Management of Incident Response

- (a) QR Network will be responsible for the overall coordination and management of the response to an Incident (including notifying all relevant emergency services) so that Restoration and Recovery are effected as soon as practicable.
- (b) The Operator must arrange Recovery and must cooperate with and assist QR Network in Restoration. The Operator will be responsible for effecting timely Recovery in accordance with the Operator's Emergency Response Plan. Where QR Network reasonably believes that more timely recommencement of Train Movements can be achieved by QR Network, then QR Network may, subject to using reasonable efforts to consult with the Operator, take such action as is reasonably necessary (including the use of a Railway Operator's Rollingstock to clear the Operator's Rollingstock) and recover such reasonable direct costs incurred by QR Network in doing so. The Operator must pay to QR Network such reasonable direct costs incurred by QR Network.
- (c) If an Incident occurs the Operator will as soon as reasonably practicable notify QR Network and:
 - (i) take action as soon as reasonably practicable in respect of an Incident to prevent or minimise the occurrence of injury to any person or damage to any property (including environmental damage) where there is an imminent risk of such injury or damage but otherwise take no action without the prior approval of QR Network, which approval shall not be unreasonably withheld; and
 - (ii) comply with the directions of QR Network in respect of the coordination and management of Restoration and Recovery.
- (d) (i) Both Parties must use all reasonable endeavours to ensure that any property damage or delays to the recommencement of Train Movements arising from Restoration or Recovery are minimised provided that QR Network, subject to QR Network using reasonable efforts to consult with the Operator, will have the right to take such action (including to give directions to the Operator and the Operator's Staff and to remove or require the Operator to remove any of its Rollingstock) as it considers reasonably necessary to recommence Train Movements as soon as practicable and, subject to Clause 7.4(d)(ii) and (iv), QR Network shall have no liability for any damage to or loss of freight or Rollingstock caused by such actions.
 - (ii) Where pursuant to Clause 7.4(d)(i) QR Network seeks to remove or require the Operator to remove any Relevant Rollingstock where QR Network considers such removal reasonably necessary to recommence Train Movements as soon as practicable and such removal would reasonably be expected to cause material damage to or materially increase the damage to the Relevant Rollingstock, QR Network and the Operator must:
 - (A) use all reasonable efforts to consult and agree on the removal of the Relevant Rollingstock as soon as reasonably practicable and

at least within a period of six (6) hours after the occurrence of the Incident or such longer period as the Parties may agree; and

- (B) if the Parties do not consult or reach agreement within a period of six (6) hours or such longer period as agreed, they will refer the decision to the executive general manager of QR Network and the chief executive officer of the Operator who must in good faith seek to agree a course of action within two (2) hours of the referral to them or such longer period as the Parties may agree.
- (iii) Where the executive general manager of QR Network and the chief executive officer of the Operator do not consult or do not agree within the specified period in Clause 7.4(d)(ii)(B), QR Network must refer its proposed course of action with respect to the removal of the Relevant Rollingstock to the Removal Expert who shall assess whether, having regard to:
 - (A) the potential to further damage the Relevant Rollingstock;
 - (B) the impact on QR Network 's ability to effect Restoration; and
 - (C) the time critical nature of the decision,

the course of action proposed by QR Network is reasonable.
- (iv) QR Network shall be entitled to progress with the proposed course of action unless the Removal Expert assesses that QR Network's proposed course of action is unreasonable.
- (e) QR Network may, where it is reasonable and practicable in the circumstances to do so, issue a QR Network Train Control Direction to the Operator to provide assistance with clearing any Network Incident including providing Rollingstock, where appropriate, for use by or under the direction of QR Network and undertaking any variation in the operation of a Train Service (including coupling its Rollingstock with Rollingstock of QR Network or another Railway Operator). The Operator may recover from QR Network such reasonable direct costs incurred in complying with this Clause 7.4(e) as agreed and failing agreement within thirty (30) days after notice by the Operator to QR Network as determined by an expert in accordance with Clause 17.3.
- (f) In assessing the costs to be recovered under Clause 7.4(b) or Clause 7.4(e) for the use of Rollingstock, regard shall be had to any industry or other agreement covering such costs and any payments facilitated by such agreement.
- (g) Except as otherwise provided in this Agreement QR Network will not be liable for any delays, cancellation of Train Services or Claims suffered or incurred by or made or brought by or against the Operator as a result of complying with a request by QR Network pursuant to Clause 7.4(e).

7.5 Investigations

- (a) In the event of an Incident an Investigation into the Incident in the circumstances set out in **Schedule 8** must be commenced as soon as practicable unless otherwise agreed between the Parties and must be conducted in the manner and by the persons prescribed in **Schedule 8**.

- (b) Each Party must cooperate and ensure their respective staff cooperate fully with any Investigation and the Parties must consult in good faith in relation to the implementation of any recommendations arising from an Investigation in accordance with the requirements of **Schedule 8**.

8 ENVIRONMENTAL MANAGEMENT AND PROTECTION

8.1 Environmental Management

- (a) The Operator must, prior to the commencement of any Train Services (including any new or varied Train Services):
- (i) cause a suitably qualified person reasonably acceptable to both Parties to prepare a report (“**Environmental Investigation and Risk Management Report**”) containing an environmental investigation component and an environmental risk management component which respectively identify:
- (A) possible risks of Environmental Harm arising out of the proposed use of the Nominated Network by the Operator, including risks associated with those matters identified in Part 3 of **Schedule 6**; and
- (B) the manner in which the Operator proposes to address the possible risks of Environmental Harm identified in the Environmental Investigation and Risk Management Report as well as the roles and responsibilities, including financial responsibility, for the control measures proposed and an audit regime,
- provided that if the Operator has an existing Environmental Management System it proposes to use in connection with the proposed Train Services on the Nominated Network, the Environmental Investigation and Risk Management Report should also detail the extent to which the Operator believes its existing Environmental Management System addresses the risks identified in the Environmental Investigation and Risk Management Report; and
- (ii) provide a copy of the Environmental Investigation and Risk Management Report to QR Network for its consideration and, if requested by QR Network, a copy of the relevant parts of the Operator’s existing Environmental Management System referred to in the Environmental Investigation and Risk Management Report.
- (b) If the Environmental Investigation and Risk Management Report discloses areas of risk which, in the reasonable opinion of QR Network, cannot be adequately managed by the proposals set out in the Environmental Investigation and Risk Management Report or, in the reasonable opinion of QR Network, fails to identify and adequately deal with additional relevant environmental risks, then QR Network may give notice to that effect to the Operator within thirty (30) days after the date on which the Environmental Investigation and Risk Management Report was provided to QR Network (or such other period as the Parties, acting reasonably, may agree), detailing the risks not so adequately managed or not so identified or adequately dealt with. If QR Network does not give such notice, the Environmental Investigation and Risk

Management Report shall be included in Part 1 of **Schedule 9** and amendments made to the Agreement (including variations to the Base Access Charges) if applicable.

- (c) If QR Network gives notice pursuant to Clause 8.1(b) the Operator may respond, by a date agreed by the Parties, with a written proposal which demonstrates how the Operator proposes to manage those risks (“**Operator’s Proposal**”). The Operator’s Proposal must:
- (i) contain an investigation of the areas of risk and/or additional relevant environmental risks referred to in Clause 8.1(b);
 - (ii)
 - (A) specify risk abatement or attenuation measures which the Operator proposes to undertake in relation to them; and/or
 - (B) specify how the Access Charges might contain a component reflecting the cost to QR Network of assuming all or some portion of the risk;
 - (iii) in relation to paragraph (ii)(A) specify a timeframe for implementation of those measures; and
 - (iv) specify details of any public consultation the Operator proposes to undertake in connection with the implementation of any such measures.
- (d) QR Network may, in the exercise of its reasonable discretion, accept or reject all or part of the Operator’s Proposal.
- (e) If QR Network accepts the Operator’s Proposal, then it will be incorporated into and form part of the Environmental Investigation and Risk Management Report which shall be included in Part 1 of **Schedule 9** and amendments made to the Agreement (including variations to the Base Access Charges) if applicable.
- (f) If the Operator fails to submit to QR Network an Operator’s Proposal by the date agreed by the Parties or if QR Network refuses to accept all or part of the Operator’s Proposal, QR Network may advise the Operator of the risks not adequately managed or not identified or adequately dealt with and then either Party may refer the issue of whether the Environmental Investigation and Risk Management Report and/or the Operator’s Proposal does or does not adequately manage or does or does not identify or adequately deal with the relevant environmental risks to an expert for determination in accordance with Clause 17.3.
- (g) If the expert determines that the Environmental Investigation and Risk Management Report and/or Operator’s Proposal does adequately manage the risks or identifies and adequately deals with the risks, then the Environmental Investigation and Risk Management Report as modified by the Operator’s Proposal (if applicable) will be accepted, included in Part 1 of **Schedule 9** and amendments made to the Agreement (including variations to the Base Access Charges) if applicable.
- (h) If the expert determines that the Environmental Investigation and Risk Management Report and/or Operator’s Proposal does not adequately manage the risks or does not identify and adequately deal with the risks, then provided the Operator amends the Environmental Investigation and Risk Management Report in accordance with the expert’s determination and/or recommendations within the time frame specified by the expert, the Environmental Investigation and Risk Management Report as amended will be accepted and included in Part 1 of **Schedule 9** and amendments made to the Agreement (including variations to the Base Access Charges) if applicable.

- (i) If the expert determines that the Environmental Investigation and Risk Management Report and/or Operator's Proposal does not adequately manage the risks or does not identify and adequately deal with the risks and the Operator fails to amend the Environmental Investigation and Risk Management Report in accordance with the expert's determination and/or recommendations within the time frame specified by the expert, QR Network may terminate this Agreement.
- (j) The parties agree to implement the determination of the expert.

8.2 Environmental Management System

- (a) The Operator must prior to the commencement of any Train Services (including any new or varied Train Services) have in place an Environmental Management System.

The Environmental Management System prepared by the Operator must:

- (i) have regard to the issues raised in the Environmental Investigation and Risk Management Report and contain procedures for implementing the risk management proposals identified in it. The Environmental Investigation and Risk Management Report includes the results of any expert determination referred to in Clause 8.1(f) or any amendment of the Environmental Investigation and Risk Management Report arising from the recommendations of any environmental audit or review conducted pursuant to Clause 8.7;
 - (ii) address all legislative requirements, including the requirements of the Environmental Authorities held by QR Network from time to time that are relevant to the Operator's Train Services; and
 - (iii) identify systems (including audit systems) and procedures to address all relevant environmental risks and ensure compliance with all Environmental Laws.
- (b) Prior to the commencement of any Train Services (including any new or varied Train Services), QR Network will ensure that the elements of the Environmental Investigation and Risk Management Report which QR Network is responsible for implementing are incorporated into QR Network's Environmental Management System.

8.3 Carriage of Dangerous Goods on Train Services

- (a) The Operator must ensure that where Dangerous Goods are to be carried on a particular Train Service:
 - (i) all requirements of the Dangerous Goods Code are fully complied with (including placement of relevant, accurate and current documentation on Trains);
 - (ii) QR Network is advised of the details of the Dangerous Goods (including a description and the applicable Dangerous Goods United Nations (UN) Number) prior to the operation of a Train as part of the Train List; and
 - (iii) any authorisation or prior approvals required under the Dangerous Goods Code have been obtained and are available for inspection by QR Network if so requested.

- (b) The Operator must ensure that, where there is any likelihood of Train Services carrying Dangerous Goods and before any Dangerous Goods can be carried on Train Services, the Operator's Emergency Response Plan prepared in accordance with Clause 7.1 includes procedures for responding to an Incident involving Dangerous Goods of the type to be carried.

8.4 Noise Management during Train Services

- (a) In addition to any noise attenuation or management measures which may form part of or be identified in the Environmental Investigation and Risk Management Report, the Operator shall contribute to, as reasonably determined by QR Network, the costs incurred by QR Network in taking noise abatement measures on or adjacent to the Nominated Network considered reasonably necessary by QR Network where the Noise Planning Levels are, or but for the taking of these measures by QR Network, would be exceeded during the Term.
- (b) If, during the Term, the Noise Planning Levels are reduced such that noise from the Nominated Network exceeds the new Noise Planning Levels, QR Network may elect, in its absolute discretion, to implement noise abatement measures on the Nominated Network to ensure compliance with the new Noise Planning Levels. The Operator shall contribute to the cost of those noise abatement measures as reasonably determined by QR Network.
- (c) If the Operator disputes any determination made by QR Network in accordance with this Clause 8.4 regarding the contribution of costs, either Party may refer that dispute to an expert for determination in accordance with Clause 17.3.

8.5 Spillage of Contaminating Materials

- (a) Where:
 - (i) the activities of the Operator under this Agreement result in any release, spillage or leakage of any Contaminating Material, or QR Network is reasonably of the opinion that those activities are causing or likely to cause contamination or Environmental Harm, and QR Network reasonably considers that action is required to prevent, mitigate or remedy that contamination or Environmental Harm; or
 - (ii) QR Network is given a direction, notice or order by a relevant Authority that some action is required to prevent, mitigate or remedy any actual or threatened contamination or Environmental Harm resulting from, or contributed to by, the activities of the Operator under this Agreement,

then QR Network may notify the Operator of the action which is required and the Operator must at its cost, as soon as reasonably practicable after receiving such notice, implement such action.

- (b) If, in QR Network's reasonable opinion, any action pursuant to Clause 8.5(a) ought best be undertaken by QR Network, then QR Network may elect to undertake such action and the Operator shall pay to QR Network the costs incurred by QR Network in doing so.
- (c) If the Operator disputes any action taken by QR Network in accordance with this Clause 8.5, either Party may refer the dispute to an expert in accordance with Clause

17.3 and if the expert determines the dispute in favour of the Operator, QR Network will reimburse the Operator for the costs incurred by the Operator as a result of the actions taken by the Operator at QR Network's request (or, if applicable, QR Network will bear the costs incurred by QR Network in accordance with Clause 8.5(b) and shall not be able to recover those costs from the Operator) to the extent determined by the expert.

8.6 Community Liaison and Environmental Complaint Procedures

- (a) Prior to the commencement of any Train Services the Operator shall take all steps necessary to comply with all relevant community liaison requirements required by Law, any Authority or reasonably required by QR Network and shall invite QR Network to be represented at any community meetings organised by the Operator.
- (b) In the event that QR Network or the Operator receives noise complaints or other complaints dealing with environmental issues in relation to the Nominated Network, both QR Network and the Operator shall inform each other of those complaints as soon as reasonably practicable and shall cooperate in investigating and responding to those complaints.

8.7 Audit and Review of Environmental Investigation and Risk Management Report

- (a) The Operator will provide QR Network with copies of those parts of any environmental audits undertaken by or on behalf of the Operator in respect of its Train Services on the Nominated Network.
- (b) QR Network will provide the Operator with copies of those parts of QR Network's environmental audits that are relevant to the operation of the Operator's Train Services on the Nominated Network.
- (c) If QR Network becomes aware of:
 - (i) any inadequacy of the Operator's Environmental Investigation and Risk Management Report due to:
 - (A) any change in Environmental Laws of relevance to the operation of Train Services on the Nominated Network; or
 - (B) any conduct on the part of the Operator which causes or threatens to cause Serious Environmental Harm or Material Environmental Harm; or
 - (ii) any non-compliance by the Operator with its Environmental Investigation and Risk Management Report,

then, in addition to any other rights QR Network may have under this Agreement, QR Network may by notice to the Operator direct the Operator to undertake a review of the adequacy of its Environmental Investigation and Risk Management Report and/or the Operator's compliance with it. The review will only deal with:

- (i) the extent to which the Environmental Investigation and Risk Management Report appears not to address a change in Environmental Laws of relevance to the operation of Train Services on the Nominated Network; or

- (ii) the conduct causing or threatening to cause Serious Environmental Harm or Material Environmental Harm; or
- (iii) the extent of non-compliance by the Operator with its Environmental Investigation and Risk Management Report,

whichever is applicable in the circumstances.

- (d) If directed by QR Network to undertake a review in accordance with Clause 8.7(c), the Operator will ensure the review is carried out and will provide QR Network with a copy of the review report within a reasonable time after the review has been completed (and in any case, not later than three (3) Months after the notice from QR Network requiring the review).
- (e) The Operator must implement the reasonable recommendations arising from each review under this Clause 8.7 and the Parties shall amend the Environmental Investigation and Risk Management Report and this Agreement (including any variations to the Base Access Charges) as appropriate.
- (f) Either Party may refer any dispute as to the nature or extent of any amendments to the Environmental Investigation and Risk Management Report or this Agreement that ought to be made to an expert for resolution in accordance with Clause 17.3.

8.8 Notification

- (a) The Operator must advise QR Network of any failure by the Operator to comply with its Environmental Investigation and Risk Management Report and the Operator's Environmental Management System to the extent relevant to this Agreement as and when the Operator becomes aware of such failure and provide details of how it intends to address the non-compliance. The Operator must remedy such non-compliance as soon as practicable having regard to the nature of the non-compliance, the reasonable interests of QR Network and any action required by the Environmental Protection Agency.
- (b) QR Network must advise the Operator of any failure by QR Network to comply with the Operator's Environmental Investigation and Risk Management Report and QR Network's Environmental Management System to the extent relevant to this Agreement as and when QR Network becomes aware of such failure. QR Network must remedy such non-compliance as soon as practicable having regard to the nature of the non-compliance, the reasonable interests of the Operator and any action required by the Environmental Protection Agency.
- (c) The Operator must advise QR Network of any failure to comply with its obligations under the Environmental Protection Act 1994 ("EPA"), including any notices or directions relating to the operation of Train Services that it receives from the Environmental Protection Agency. Failure by the Operator to comply with its obligations under the EPA, where that failure causes or threatens to cause Serious Environmental Harm, entitles QR Network to terminate in accordance with Clause 20.
- (d) QR Network will notify the Operator of any changes to any Environmental Authorities held by QR Network or variations to any other environmental information provided by QR Network to the Operator relevant to the operation of Train Services.

9. ACCREDITATION

9.1 Evidence of Accreditation

- (a) The Operator must on or before the commencement of any Train Services provide to QR Network evidence of the Operator's Accreditation (including all conditions and/or variations).
- (b) Each Party must have and maintain Accreditation to the extent required to perform its obligations under this Agreement and, if requested to do so in writing by the other Party, provide to the other Party copies of documentation evidencing currency, renewal or amendment of its Accreditation within five (5) days of such request.
- (c) Each Party will notify the other as soon as possible of any notice from an Authority affecting or likely to affect its Accreditation and will provide a copy of that notice to the other Party on request.

10. OPERATOR'S STAFF

10.1 Safety of Staff

The Operator will be fully responsible and liable for the health and safety of the Operator's Staff and the personal property of the Operator's Staff, and indemnifies and releases QR Network to the extent permitted by law from any liability in relation to the Operator's Staff except to the extent that such liability is caused by the wilful default or negligence of QR Network or QR Network's Staff.

10.2 Qualifications of Operator's Staff

The Operator must:

- (a) ensure that all risks associated with Safety Related Work (including the competence of all Operator's Staff to safely and properly discharge their duties related to the exercise of the Operator's rights or performance of its obligations under this Agreement) are addressed in the Interface Risk Assessment;
- (b) ensure that all Operator's Staff hold and keep current all qualifications and accreditations required under any Law and as specified in Part 2 of **Schedule 9** and undertake any additional training from time to time in order to keep current such qualifications and accreditations;
- (c) meet all costs of any training and/or testing required to meet the requirements of this Clause 10.2; and
- (d) keep QR Network advised of the names and position titles of all Operator's Staff engaged in Safety Related Work on the Nominated Network and ensure that all Safety Related Work is performed only by those Operator's Staff whose details have been provided to QR Network in accordance with this Clause 10.2 and who satisfy the requirements of this Clause 10.2.

10.3 Entry onto Land

The Operator must ensure that the Operator's Staff do not enter upon the Land in a manner inconsistent with the Interface Coordination Plan, the Interface Risk Management Plan or the

Operator's Emergency Response Plan without the prior written approval of QR Network and that, in the event such approval is given, the relevant Operator's Staff comply with all conditions of the approval and hold the necessary qualifications and accreditations.

11. INTERFACE RISK MANAGEMENT

- (a) Prior to the commencement of any Train Services (including any new or varied Train Services):
- (i) the Operator must conduct an Interface Risk Assessment jointly with QR Network in order to:
 - (A) identify all reasonably foreseeable Interface Risks to the Operator, QR Network and all persons and property and evaluate the possibility of the Interface Risks occurring and the safety and commercial consequences of those Interface Risks;
 - (B) agree the applicable controls and measures to adequately address the Interface Risks identified (including any training required for the Operator's Staff) and the Party responsible for implementation of such controls and measures and ensuring their on-going effectiveness;
 - (C) agree an audit, inspection and review regime;
 - (D) agree the applicable Safeworking Procedures and Safety Standards having regard to existing QR Network and industry practices;
 - (E) agree the Rollingstock Interface Standards (or, if already agreed, agree variations to the Rollingstock Interface Standards); and
 - (F) agree any consequential changes to the provisions of the Agreement, including the applicable Access Charges;
 - (ii) the Parties must incorporate the above agreed outcomes, as applicable, into:
 - (A) the Interface Risk Management Plan which shall be included in Part 2 of **Schedule 9**;
 - (B) Part 1 of **Schedule 6**;
 - (C) **Schedule 3**; and
 - (D) the relevant provisions of the Agreement; and
 - (iii) the Operator is responsible for the development of the Operator's Safety Management System which must incorporate:
 - (A) the risks identified and the controls and measures and other elements included in the Interface Risk Management Plan that the Operator is responsible for implementing; and
 - (B) necessary processes for ensuring that the Operator, its Rollingstock, Rollingstock Configurations and Train Services at all times comply with the requirements of this Agreement, including the agreed Interface Risk Management Plan.

- (b) If the Parties are unable to agree any element of the Interface Risk Assessment or the Interface Risk Management Plan (including the Rollingstock Interface Standards), each Party may give notice in writing to the other Party of the dispute (“**Dispute Notice**”) whereupon either Party may refer the matter in dispute (“**Dispute**”) to an expert for resolution in accordance with Clause 17.3. If the matter is not referred to an expert for resolution within fourteen (14) days after a Party gives a Dispute Notice to the other Party, then at any time thereafter:
- (i) if the matter has not been referred to the Safety Regulator in accordance with Clause 11(b)(ii) or the QCA in accordance with Clause 11(b)(iii), either Party may still refer the matter to an expert for resolution in accordance with Clause 17.3;
 - (ii) if the matter has not been referred to an expert in accordance with Clause 11(b)(i) or to the QCA in accordance with Clause 11(b)(iii), and in the opinion of the Safety Regulator the matters in dispute are solely related to safety issues, then either Party may refer the matter to the Safety Regulator; and
 - (iii) if the matter has not been referred to an expert in accordance with Clause 11(b)(i) or to the Safety Regulator in accordance with Clause 11(b)(ii), then either Party may refer the matter to the QCA (acting with the advice of the Safety Regulator) for resolution in accordance with Clause 17.6,

provided that if the matter is in the first instance referred to an expert for resolution (whether this occurs during or after the relevant fourteen (14) day period) and either Party is not satisfied with the determination of the expert, then notwithstanding Clause 17.3(i), either Party may, within twenty-one (21) days after the expert makes the determination, refer the matter for resolution by the Safety Regulator under Clause 11(b)(ii) or the QCA under Clause 11(b)(iii). Any determination made by the QCA or the Safety Regulator (whether or not following a determination by an expert) shall be final and binding on the Parties.

If an expert, the Safety Regulator or the QCA is called upon under this Clause to make a determination the effect of which would be to establish the content of any aspect of the Interface Risk Management Plan, then the expert, Safety Regulator or the QCA (as the case may be) shall comply with any guiding principles for the resolution of a Dispute under this Clause that may from time to time be determined by the Safety Regulator.

Where a Dispute is referred to the QCA in accordance with this Clause, the QCA shall seek the advice of the Safety Regulator on any aspect of the Dispute that either Party to the Dispute or the QCA considers to be a safety related matter. The QCA shall not make any decision that is inconsistent with any advice it receives from the Safety Regulator to the extent that the advice relates to any aspect of safety. The QCA will provide to the Parties a copy of any advice it receives from the Safety Regulator.

Where the QCA seeks advice from the Safety Regulator in relation to a Dispute, the costs of the Safety Regulator shall be borne by the Parties in such proportion as the QCA determines.

- (c) Prior to the commencement of any of the Operator’s Train Services, QR Network must incorporate the elements of the Interface Risk Management Plan it has agreed to be responsible for implementing into QR Network’s safety management system.
- (d) The Parties must advise each other of any failure to comply with the Interface Risk Management Plan as and when the Party becomes aware of such non-compliance,

including details of the nature of the non-compliance and how the Party has rectified or intends to rectify the non-compliance.

- (e) If at any time during the Term, either Party has reasonable grounds to believe that the Interface Risk Management Plan is no longer effective either in managing the Interface Risks it was intended to manage or in managing new or varied Interface Risks, the Parties must conduct a further joint Interface Risk Assessment to review the Interface Risks which are no longer effectively managed by the current Interface Risk Management Plan or the new or varied Interface Risks (as the case may be).
- (f) Where a Party has reasonable grounds to believe that the other Party has not or is not complying with any aspect of the Interface Risk Management Plan (including the Rollingstock Interface Standards) then, in accordance with the provisions of Clause 12, that Party may conduct or require the conduct of an inspection or audit of the relevant aspect of the Operator's Train Services or the Nominated Network (as applicable).
- (g) The Parties shall amend the Interface Risk Management Plan and this Agreement (including making any variations to the Base Access Charges) if, subsequent to an audit or inspection of the Interface Risk Management Plan, the Parties agree that such amendment is required having regard to the findings of such inspection or audit and, failing agreement, either Party may refer the issue of the need for such amendment to an expert for determination in accordance with Clause 17.3.
- (h) Where QR Network and the Operator agree that training of the Operator's Staff is required as a control or part of a control to a particular Interface Risk identified in the Interface Risk Assessment and the Operator can only obtain that training from QR Network, QR Network will provide the Operator with that training and be entitled to recover a reasonable commercial charge for providing such training.

12. INSPECTION AND AUDIT RIGHTS

12.1 Rights of Inspection and Audit

In addition to the rights of inspection and audit specified in Clauses 6 and 11(f) and subject to the provisions of this Clause 12, either Party may conduct or require the conduct of an inspection or audit relevant to assessing the other Party's compliance with the Interface Risk Management Plan (including the Rollingstock Interface Standards) and the Safeworking Procedures and Safety Standards periodically as specified in the Interface Risk Management Plan.

12.2 Inspection of Trains and Rollingstock

- (a) Where QR Network reasonably believes that the Operator's Rollingstock or Rollingstock Configurations do not comply with:
 - (i) the authorised Rollingstock and Rollingstock Configurations as specified in **Schedule 4**;
 - (ii) the Interface Risk Management Plan (including the Rollingstock Interface Standards); or
 - (iii) any applicable Laws relevant to the Operator's Train Services,

and QR Network cannot otherwise determine whether this is the case, QR Network may inspect any Trains or Rollingstock which is utilised or intended to be utilised in

the operation of Train Services or require the Operator to have an inspection conducted and for this purpose QR Network or QR Network's Staff will be entitled at any time to enter and ride on the Operator's Trains or Rollingstock.

- (b) QR Network shall have the right to require any of the Operator's Rollingstock (either loaded or empty) to be available at such location as QR Network may reasonably require, including locations on the Infrastructure but not on the Nominated Network, for weighing, measurement or other inspection at any reasonable time specified by QR Network.
- (c) Notwithstanding the provisions of Clause 2.7, if any of the Operator's Rollingstock is reasonably considered by QR Network to be loaded in excess of the limits specified in **Schedule 4** or in an unsafe or insecure manner, then QR Network may at any time require the Operator to discontinue the Train Service or to remove the excess or adjust the load at the Operator's expense. If the Operator fails to immediately remove the excess or adjust the load, QR Network may arrange for its removal or adjustment and the Operator will be responsible for all resultant costs incurred by QR Network.

12.3 Notice of Inspection or Audit

The Party conducting or requiring the conduct of an inspection or audit must give the other Party reasonable prior written notice of such inspection or audit except in the case of emergencies or if an event or circumstance referred to in Clauses 19 or 20 has occurred and such notice shall include the following:

- (a) details of the inspection or audit to be carried out;
- (b) the name of the person conducting the inspection or audit;
- (c) the timing and expected duration of the inspection or audit;
- (d) the location of the inspection or audit;
- (e) the grounds upon which the Party requires the inspection or audit; and
- (f) the Party's requirements of the other Party in relation to the inspection or audit.

12.4 Conduct of Inspection or Audit

- (a) Any inspection or audit carried out pursuant to this Agreement may be conducted by the relevant Party, its appointed representative or by a suitably qualified person reasonably acceptable to both Parties, provided that if the inspection or audit would require access to commercially sensitive information of a Party and that Party has a legitimate commercial reason for wanting to withhold access to that information from the other Party, then the inspection or audit shall be conducted by a suitably qualified independent person reasonably acceptable to both Parties who shall be given access to the commercially sensitive information by the Party the subject of the inspection or audit but who shall be prohibited from disclosing that commercially sensitive information to the other Party .
- (b) The Operator shall use reasonable endeavours to ensure that QR Network, its appointed representative or the person appointed to conduct an inspection or audit are entitled to enter and be upon land and premises (whether or not owned or leased by the Operator) on which the Operator's Rollingstock is located from time to time (which location is specified in a notice pursuant to Clause 12.3) for the purposes of

carrying out any inspection or audit or exercising any other right under this Agreement.

- (c) In exercising any right of inspection or audit under this Agreement, a Party must not interfere unreasonably with the other Party's Trains and Rollingstock or Train Movements on the Nominated Network and must use its reasonable endeavours to avoid damage or injury and to minimise any disruption to the other Party's business activities.
- (d) Subject to Clause 12.4(e), a Party conducting an inspection or audit ("**Inspecting Party**") will not be liable for any delays or cancellation of Train Services or Claims suffered or incurred by or made or brought by or against the other Party as a result of the exercise by the Inspecting Party of its rights under this Clause 12 provided the Inspecting Party complies with Clause 12.4(c).
- (e) The Operator will be liable for and will indemnify QR Network in respect of any Claim made against QR Network by another Railway Operator as a result of a delay or cancellation of a Train service of that other Railway Operator as a result of the exercise by the Operator of its inspection or audit rights under this Clause 12, provided that the Operator will not be liable for, or be required to indemnify QR Network in respect of, any such Claim where:
 - (i) the Operator has complied with Clause 12.4(c) in exercising its inspection or audit rights; and
 - (ii) the inspection or audit reveals that QR Network is in breach of its obligations under this Agreement.

12.5 Cooperation by the Parties

Each Party shall provide all reasonable assistance required by the other Party in conducting any inspection or audit under this Agreement, including allowing a Party, its appointed representative or person appointed to conduct an inspection or audit to discuss any relevant matter with QR Network's Staff or the Operator's Staff (as applicable). A member of QR Network's Staff or the Operator's Staff (as applicable) may be present at the inspection or audit.

12.6 Costs of Inspection or Audit

- (a) The Party who conducts or requires the conduct of an inspection or audit under Clause 6 or an agreed periodic audit shall bear the reasonable costs of conducting the inspection or audit.
- (b) The Party whose operations are inspected or audited under Clause 11(f) or Clause 12.2 shall bear the reasonable costs of conducting the inspection or audit unless it is demonstrated that the stated grounds for requiring the conduct of the inspection or audit did not exist. In circumstances where the stated grounds for such inspection or audit have not been demonstrated to exist, the Party that required the conduct of the inspection or audit shall bear the costs of conducting such inspection or audit.

12.7 Copies of Reports

The Parties must provide each other with a copy of any report of any inspection or audit undertaken pursuant to this Clause 12 in respect of its compliance with the Interface Risk Management Plan (including the Rollingstock Interface Standards).

12.8 Consequences of Inspection or Audit

Unless otherwise agreed, where a Party requires the conduct of an inspection or an audit under Clauses 11(f) or 12.2(a)(ii) of this Agreement, that Party will be liable to the other Party in respect of loss or damage (including damages for Consequential Loss) arising from the conduct of the inspection or audit if, and only if, no reasonable person in the position of the Party who required the conduct of the inspection or audit could have formed the view that the stated grounds for such inspection or audit existed, provided that the other Party must use all reasonable endeavours to mitigate the loss or damage arising from the conduct of the inspection or audit. The Party who required the conduct of the inspection or audit shall bear the burden of establishing that a reasonable person in its position could have formed that view.

12.9 Parties' Obligations

An inspection or audit by a Party under this Agreement shall not relieve the other Party of its obligations under this Agreement or at Law.

13 INSURANCE BY OPERATOR

(Confidential Information)

14. INDEMNITIES AND LIABILITIES

14.1 Indemnity by Operator

Subject to Clause 14.3, the Operator is solely liable for and releases, indemnifies and will keep indemnified QR Network, its directors and QR Network's Staff against all Claims of any nature suffered or incurred by or made or brought against QR Network, its directors or QR Network's Staff due to or arising out of this Agreement in respect of any loss of or damage to or destruction of real or personal property (including property of QR Network) or personal injury to or death of any person in each case caused by or (to the extent of the contribution) contributed to by the wilful default or any deliberate or negligent act or omission of the Operator or the Operator's Staff.

14.2 Indemnity by QR Network

Subject to Clause 14.3, QR Network is solely liable for and releases, indemnifies and will keep indemnified the Operator, its directors and the Operator's Staff against all Claims of any nature suffered or incurred by or made or brought against the Operator, its directors or the Operator's Staff due to or arising out of this Agreement in respect of any loss of or damage to or destruction of real or personal property (including property of the Operator) or personal injury to or death of any person in each case caused by or (to the extent of the contribution) contributed to by the wilful default or any deliberate or negligent act or omission of QR Network or QR Network's Staff.

14.3 Liability to Third Parties

Notwithstanding Clause 14.1 or Clause 14.2, the Operator is solely liable for and releases, indemnifies and will keep indemnified QR Network, its directors and QR Network's Staff against all Claims due to or arising out of this Agreement in respect of damage to or loss of any property or personal injury to or death of any person where such person or property is being transported on Train Services except to the extent that such damage, loss, injury or death is caused by or

contributed to (to the extent of the contribution) by the wilful default or any deliberate or negligent act or omission of QR Network or QR Network's Staff. Unless otherwise agreed, the Operator shall extend to QR Network any exclusion or limitation of liability afforded by the Operator's conditions of carriage with its customers and shall provide to QR Network details of the Operator's conditions of carriage relevant to QR Network's liability in place from time to time.

14.4 Liability from Infrastructure Standard

Notwithstanding any other provision of this Agreement, QR Network will not be liable to the Operator and the Operator will not have or make any Claim against QR Network in respect of any loss of or damage to real or personal property, including property of the Operator, or personal injury to or death of any person or any other damage, expense, injury, cost or loss whatsoever arising out of or in connection with the standard of the Infrastructure or any failure of or defect in the Infrastructure except to the extent that such loss, damage, injury, cost or expense results directly from the failure of QR Network to perform its obligations under Clause 6.2(a).

14.5 Defence of Claims

The Parties shall render each other all reasonable assistance in the defence of any Claim made against a Party by a Third Party arising out of any Incident or other event giving rise to a Claim.

14.6 Continuation of Indemnities

The releases and indemnities contained in this Clause 14 for the benefit of either Party continue in full force and effect as to any Claims occurring or arising from any act occurring during the Term notwithstanding the termination of this Agreement whether by expiration of time or otherwise.

14.7 Determination of Liability

In the event of an Incident involving the Operator or any other event which results or could result in a Claim by or against the Operator or QR Network, liability as between the Operator and QR Network shall for the purposes of this Clause 14 be determined:

- (a) as agreed between the Parties;
- (b) failing such agreement within one (1) Month of either Party giving notice to the other requiring agreement on liability, by a loss adjuster appointed pursuant to Clause 14.8; or
- (c) where the amount of the Claim exceeds the sum of ONE HUNDRED THOUSAND DOLLARS (\$100,000) and either Party is dissatisfied with the report of the loss adjuster, by a Court of competent jurisdiction.

14.8 Loss Adjuster

Where a matter is to be referred to a loss adjuster in accordance with Clause 14.7 then the following provisions of this Clause shall apply:

- (a) The loss adjuster shall be appointed by the Parties, or in default of such appointment within fourteen (14) days after the need to appoint a loss adjuster, by the President of The Chartered Institute of Loss Adjusters Australasian Division.
- (b) In any event, the loss adjuster shall:

- (i) be a Fellow of the Australian Institute of Chartered Loss Adjusters or have equivalent qualifications and experience;
 - (ii) have no interest or duty which conflicts or may conflict with his function as a loss adjuster, he being required to fully disclose any such interest or duty before his appointment; and
 - (iii) not be an employee of the Operator or QR Network or of a Related Body Corporate of either Party.
- (c) The loss adjuster appointed pursuant to this Clause 14.8 shall not be permitted to act until he has given written notice of the acceptance of his appointment to both Parties.
 - (d) Any loss adjuster appointed pursuant to this Clause 14.8 shall be required to undertake to keep confidential all matters coming to his knowledge by reason of his appointment and the performance of his duties.
 - (e) Any person nominated as a loss adjuster hereunder shall be deemed to be and shall act as an expert and not an arbitrator and the law relating to arbitration including without limitation, the Commercial Arbitration Act 1990 (Qld), shall not apply to him or his determination or the procedures by which he may reach his determination.
 - (f) Each Party must ensure to the best of its ability that the loss adjuster is given the opportunity to interview any employee, agent or contractor involved in or with knowledge of the Incident or event giving rise to the Claim or with any other relevant information that may be of use to the loss adjuster.
 - (g) Each Party must make available to the loss adjuster any files, documents, data, recordings or other information that may be of use to, or is requested by, the loss adjuster for the purposes of his investigation.
 - (h) The loss adjuster will determine the quantum of the relevant Claim and the liability of the Operator and/or QR Network in respect of such Claim and shall provide a copy of his report on such matters to each of the Parties within a reasonable time after his appointment.
 - (i) In the absence of manifest error, the decision of the loss adjuster shall be final and binding upon the Parties where the total claims arising from the Incident or event giving rise to the Claim are equal to or less than the sum of ONE HUNDRED THOUSAND DOLLARS (\$100,000.00).

14.9 Costs

The costs of the loss adjuster shall be borne by the Parties in such proportions as liability is determined by the loss adjuster or where the liability is determined by a Court, in such proportions as liability is determined by the Court.

15. LIMITATION OF LIABILITY

15.1 No Liability for Consequential Loss

Except as otherwise expressly provided in Clauses 12.8 and 19.3(b), neither Party shall in any circumstances be liable to the other for (and the indemnities in Clauses 14.1 and 14.2 shall not extend to) any Consequential Loss.

15.2 Limitation on Claims

Neither Party shall make any Claim against the other in respect of the neglect or default of that Party under the Agreement unless:

- (a) notice of the Claim has been given to the other within twelve (12) Months of the occurrence of the event or circumstance out of which such Claim arises; and
- (b) the amount of the Claim exceeds FIFTY THOUSAND DOLLARS (\$50,000.00) in respect of any one event or cause of action or series of related events or causes of action (provided that if this condition is satisfied then the Party may proceed for the full amount of the Claim and is not limited to only so much of the Claim as exceeds the required threshold of FIFTY THOUSAND DOLLARS (50,000.00)).

15.3 Claims in respect of non-provision of Access

The Operator shall not have or make any Claim against QR Network in respect of the non-provision of Access or cancellation of any Train Service unless, and shall only have a claim to the extent that:

- (a) a Train Service is cancelled as a result of a failure by QR Network to make the Infrastructure available for the Operator to operate the Train Service at the Scheduled Time in the Train Schedule and QR Network was unable to schedule the Train Service at a reasonable alternative time; and
- (b) the failure by QR Network to make the Infrastructure available was a result of a breach of this Agreement by QR Network , or negligence on the part of QR Network; and
- (c) the failure by QR Network to make the Infrastructure available is not attributable to:
 - (i) the Operator;
 - (ii) another Railway Operator (other than QR Network);
 - (iii) a Force Majeure Event;
 - (iv) Major Periodic Maintenance of (including Enhancements to) the Infrastructure scheduled in a manner consistent with the Network Management Principles; or
 - (v) any action taken by QR Network, acting reasonably, in response to an emergency or a genuine safety risk; and
- (d) either:
 - (i) the Parties have not agreed upon and implemented a performance and adjustment regime for the purposes of Clause 5.6 and **Schedule 5** and the total number of Train Services cancelled in a Billing Period as a result of a failure by QR Network to make the Infrastructure available exceeds the Allowable Threshold; or
 - (ii) the Parties have agreed upon and implemented a performance and adjustment regime for the purposes of Clause 5.6 and **Schedule 5**, but the

non-provision of Access or cancellation of Train Services is of a magnitude which is beyond the scope of that performance and adjustments regime.

15.4 Claims in respect of delays to Train Movements

Neither Party (the “**Affected Party**”) shall have or make any Claim against the other Party (the “**Defaulting Party**”) in respect of delays to Train Movements unless, and shall only have a Claim to the extent that:

- (a) the delay was a result of a breach of this Agreement by the Defaulting Party, or negligence on the part of the Defaulting Party; and
- (b) the delay is not attributable to:
 - (i) the Affected Party;
 - (ii) another Railway Operator (other than the Defaulting Party);
 - (iii) a Force Majeure Event;
 - (iv) Major Periodic Maintenance of (including Enhancements to) the Infrastructure scheduled in a manner consistent with the Network Management Principles; or
 - (v) any action taken by QR Network, acting reasonably, in response to an emergency or a genuine safety risk; and
- (c) either:
 - (i) the Parties have not agreed upon and implemented a performance and adjustment regime for the purposes of Clause 5.6 and **Schedule 5**; or
 - (ii) the Parties have agreed upon and implemented a performance and adjustment regime for the purposes of Clause 5.6 and **Schedule 5**, but the delays are of a magnitude which is beyond the scope of that performance and adjustments regime.

16. MATERIAL CHANGE

16.1 Meaning of Material Change

In this Clause 16:

- (a) “**Material Change**” means a:
 - (i) Change in Relevant Taxes;
 - (ii) Change in Law;
 - (iii) change in the funding from governments in respect of that part of the Nominated Network specified in Part 4 of **Schedule 2**; or
 - (iv) matter deemed to be a Material Change under Clause 22.18(b); and

- (b) **“Net Financial Effect”** means the net effect in financial terms of a Material Change on QR Network in relation to performing its obligations or exercising its rights under this Agreement including any offsetting benefits or adverse effects directly or indirectly connected to the Material Change. Any change in the funding from governments in respect of the Nominated Network which is adverse to QR Network shall, to the extent that change affects the financial position of QR Network, be deemed to be an additional cost to QR Network of performing its obligations under this Agreement.

16.2 Adjustment for a Material Change

- (a) If there is no Reference Tariff applicable to the relevant Train Service under this Agreement then:
- (i) if at any time after the date of this Agreement a Material Change occurs which affects the financial position of QR Network or the cost to QR Network of performing its obligations under this Agreement, QR Network may notify the Operator giving details of the Net Financial Effect of the Material Change;
 - (ii) within fourteen (14) days after receipt of a notice under Clause 16.2(a)(i), the Parties shall meet and negotiate in good faith any appropriate adjustments to the amounts payable under this Agreement in order to remove as far as practicable the Net Financial Effect of the Material Change and return QR Network to the position it would have been in had it not been for the Material Change. If the Parties do not reach agreement within twenty (20) days of QR Network’s notice, the matter will be referred to an expert for determination in accordance with Clause 17.3.
- (b) If a Reference Tariff is applicable to the relevant Train Service under this Agreement then the relevant Reference Tariff Schedule will provide for the consequences of Material Change.

16.3 Parties Obligations

The Parties’ obligations under this Agreement will continue notwithstanding the existence of a Material Change.

17. DISPUTES

17.1 Method

If any claim, dispute or question (**“Dispute”**) arises under this Agreement or in relation to the Access Rights then unless otherwise expressly provided to the contrary in this Agreement such Dispute shall be resolved in accordance with this Clause 17 and either Party may give to the other Party to the Dispute a notice in writing (**“Dispute Notice”**) specifying the Dispute and requiring that it be dealt with in the manner set out in this Clause 17.

17.2 Chief Executive Resolution

Except as otherwise provided in this Agreement, the Parties hereby agree that any Dispute shall be referred in the first instance and in any event within seven (7) days of the Dispute Notice to the chief executive of QR Network (or his nominee) and the chief executive of the Operator (or his nominee) for the purposes of this Clause 17.2 for resolution. Failing such resolution within fourteen (14) days or in the event that either chief executive appoints a nominee that is unacceptable to the other Party, the relevant Dispute may by agreement between QR Network and

the Operator be referred for resolution by an expert in accordance with Clause 17.3 or by arbitration in accordance with Clause 17.4.

17.3 Expert

Where any matter may be referred to an expert pursuant to Clause 17.2 or is required by this Agreement to be referred to an expert then except as otherwise provided for in this Agreement, the matter must be referred for determination by a person:

- (a) who is appointed by the Parties, or in default of such appointment within fourteen (14) days after either Party giving notice in writing to the other Party requiring the appointment of an expert then that person is to be nominated at either Party's request by, in the case of what the Parties agree are financial matters, the President for the time being of CPA Australia Limited, in the case of what the Parties agree are non-financial matters, the President for the time being of the Institution of Engineers, Australia and, in the case of what the Parties agree are combined financial and non-financial matters or where the Parties cannot agree on the appropriate categorisation of a matter or where the Parties agree that it is appropriate, by the President for the time being of the Queensland Law Society Incorporated;
- (b) who has appropriate qualifications and practical experience having regard to the nature of the Dispute;
- (c) who has no interest or duty which conflicts or may conflict with his function as expert, he being required to fully disclose any such interest or duty by written notice to the Parties before his appointment;
- (d) who is not an employee of the Operator or QR Network or of a Related Body Corporate of either Party;
- (e) who shall not be permitted to act until he has given written notice to both Parties that he is willing and able to accept the appointment;
- (f) who shall have regard to the provisions of this Agreement and consider all submissions (including oral submissions by either Party provided that such oral submissions are made in the presence of the other Party), supporting documentation, information and data with respect to the matter submitted by the Parties or submitted by the Parties as soon as reasonably practicable at his request and who must provide both Parties with a copy of his determination in the form of a report within a reasonable time after his appointment;
- (g) who shall be required to undertake to keep confidential all matters coming to his knowledge by reason of his appointment and performance of his duties;
- (h) who shall be deemed to be and shall act as an expert and not an arbitrator and the law relating to arbitration including without limitation, the Commercial Arbitration Act 1990 (Qld), shall not apply to him or his determination or the procedures by which he may reach his determination;
- (i) whose decision, in the absence of manifest error, shall be final and binding upon the Parties; and
- (j) whose costs (and the costs of any advisers to the expert) shall be borne by the Parties in equal shares, with each Party bearing its own costs of participating in the dispute resolution process (unless otherwise agreed by the Parties).

Any determination made by an expert must be consistent with the provisions of this Agreement.

17.4 Arbitration

The Parties may agree to refer any Dispute to arbitration by a single arbitrator sitting in Brisbane agreed upon between the Operator and QR Network and failing agreement upon such arbitrator within fourteen (14) days after the date of written notice from one Party to the other requiring the appointment of an arbitrator then to an arbitrator appointed by the President of the Institute of Arbitrators. Every such reference shall be an arbitration within the meaning of the Commercial Arbitration Act 1990 (Qld), and subject to the provisions relating to arbitration contained in that Act.

17.5 Determination by Court

If any Dispute is not resolved in accordance with Clause 17.2 nor referred to an expert in accordance with Clause 17.3, nor referred to arbitration by agreement of the Parties in accordance with Clause 17.4, nor referred to the QCA in accordance with Clause 17.6, then the Dispute shall be referred to the courts of the State.

17.6 Queensland Competition Authority (QCA)

The Parties may agree to refer and where required by this Agreement shall refer any Dispute to the QCA.

18. FORCE MAJEURE

18.1 Claim of Force Majeure

If by reason of a Force Majeure Event occurring either Party is wholly or partially unable to carry out its obligations under this Agreement (other than an obligation to pay monies), that Party must, as soon as it becomes aware of the Force Majeure Event, give to the other Party prompt written notice of the Force Majeure Event together with full particulars of all relevant matters including:

- (a) details of the Force Majeure Event and that part of the Nominated Network affected;
- (b) details of the obligations affected;
- (c) details of the action that the Party has taken to remedy the situation and details of the action that the Party proposes to remedy the situation; and
- (d) an estimate of the time during which the Party will be unable to carry out its obligations due to the Force Majeure Event.

No Party will be obliged to settle any strike, lockout or other labour dispute on terms not acceptable to it.

18.2 Suspension of obligations

If by reason of a Force Majeure Event affecting all or any part of the Nominated Network either Party is delayed or prevented from carrying out, whether wholly or in part, its obligations under this Agreement (other than an obligation to pay monies) then the obligations of that Party will be suspended during that time and to the extent that the performance of such obligations is prevented or hindered by the Force Majeure Event.

18.3 Duty to Mitigate

Each Party will use all reasonable diligence to remedy or overcome the effect of the Force Majeure Event as soon as possible and will attempt to identify alternative viable means of providing the Access Rights affected and to mitigate the effect of the Force Majeure Event.

18.4 End of period of Force Majeure

Subject to Clauses 18.5 and 18.6, the suspension of the obligations of the Parties due to a Force Majeure Event ends when the Party that issued the notice of the Force Majeure Event is able to resume full performance of its obligations under this Agreement at which time it must issue a notice to the other Party advising that it intends to recommence the performance of its obligations and must thereafter recommence the performance of its obligations.

18.5 Termination for Loss or Damage to Nominated Network

- (a) In the event that any part of the Nominated Network specified in Part 2 of **Schedule 2** is damaged or destroyed by a Force Majeure Event and in QR Network's reasonable opinion the cost of repairing such damage or replacing that part of the Nominated Network is not economic on the basis of the then and committed future utilisation of that part of the Nominated Network, QR Network may by written notice advise the Operator of:
- (i) the estimated cost of effecting the necessary repairs or replacement; and
 - (ii) its intention to not repair or replace the relevant part of the Nominated Network unless the Operator and any other Railway Operator using that part of the Nominated Network pay the amounts specified by QR Network towards the cost of effecting the necessary repairs or replacement.
- (b) If the Operator gives notice to QR Network advising that it will bear the whole, or that part requested by QR Network, of the cost of necessary repairs or replacement, then QR Network will proceed with the repairs or replacement within a reasonable time after receipt by QR Network from the Operator of payment of the relevant amount subject to reaching agreement with any other Railway Operator using the affected part of the Nominated Network. Where the Operator pays to QR Network the whole of the estimated cost, QR Network must, upon completion of the necessary repairs or replacement, refund to the Operator any amount by which the amount paid by the Operator exceeds the actual cost and the Operator shall pay to QR Network the amount by which the actual cost exceeds the amount paid by the Operator.
- (c) If within sixty (60) days after receipt of a notice from QR Network under Clause 18.5(a) the Operator has not given notice to QR Network pursuant to Clause 18.5(b) indicating that it will pay the whole, or that part requested by QR Network, of the cost of the necessary repairs or replacement, QR Network shall have the right to terminate this Agreement by giving not less than thirty (30) days notice in writing to the Operator without prejudice to any of the rights of the Parties accrued prior to the date of such termination.

18.6 Termination after extended Force Majeure Event

If by reason of a Force Majeure Event a Party ("affected Party") is rendered unable to perform its obligations under this Agreement for a period of more than three (3) consecutive Months, the Parties must meet in an endeavour to identify any alternative viable means to provide the suspended Access Rights and failing an alternative means being agreed upon within one (1) Month

of the end of the three (3) Month period the other Party may terminate this Agreement by thirty (30) days written notice to the affected Party and the provisions of this Agreement relating to termination set out in Clauses 20.4 and 20.5 apply without prejudice to any of the rights of the Parties accrued prior to the date of such termination.

19. SUSPENSION

19.1 Right of Suspension

- (a) QR Network may, by notice in writing to the Operator prior to or immediately following the suspension, suspend the right of the Operator to operate some or all of the Train Services upon the occurrence of any one or more of the following events or circumstances:
- (i) the Operator fails to pay when due any amount payable under this Agreement and such default continues for seven (7) days after notice from QR Network to the Operator of the default;
 - (ii) the Operator fails to meet or comply with:
 - (A) any of its obligations under Clauses 5, 7, 8 or 11 (with the exception of Clauses 5.1(a)(v), 7.3 and 8.6) of this Agreement and QR Network is of the reasonable opinion that such failure either:
 - (i) adversely affects or is likely to adversely affect the entitlements of any Railway Operator (other than the Operator) or other users of the Infrastructure (including Infrastructure Service Providers); or
 - (ii) has caused or is likely to cause an increased risk to the safety of any person or material risk to property; or
 - (B) the Train Service Description and QR Network is of the reasonable opinion that such failure either:
 - (i) adversely affects or is likely to adversely affect the entitlements of any Railway Operator (other than the Operator) or other users of the Infrastructure (including Infrastructure Service Providers) and that QR Network has sought to avoid such adverse effects by rescheduling Trains and changing Train priority in accordance with the Network Management Principles provided that QR Network will not be obliged to take any action that may cause any additional cost or risk to QR Network or an adverse impact on any Railway Operator (other than the Operator); or
 - (ii) has caused or is likely to cause an increased risk to the safety of any person or material risk to property;
 - (iii) an Insolvency Event occurs in relation to the Operator;
 - (iv) the Operator's Accreditation is suspended, cancelled or amended so that it cannot perform its obligations generally under this Agreement;

- (v) the Operator fails to comply with the requirements of a notice given by QR Network (within the reasonable time specified in that notice) requiring the Operator to cease conduct which in the reasonable opinion of QR Network is causing or threatening to cause Serious Environmental Harm or Material Environmental Harm;
- (vi) the Operator fails to effect or maintain the insurances required under Clause 13.2 of this Agreement and such default continues for seven (7) days after notice from QR Network to the Operator of the default;
- (vii) the Operator fails to establish, maintain or replace the Security Deposit as required under this Agreement and such default continues for seven (7) days after notice from QR Network to the Operator of the default;
- (viii) the Operator fails to provide, prior to the departure of the Train pursuant to Clause 5.5, information that is reasonably required by QR Network in relation to the relevant Train in accordance with Part 2 of **Schedule 10**;
- (ix) the Operator purports to Assign any of its rights or interests in this Agreement other than as permitted in this Agreement;
- (x) the Operator is in default of the due performance of any other obligation under this Agreement, and such default continues for thirty (30) days after notice from QR Network to the Operator of the default;
- (xi) the events or circumstances referred to in Clause 20.1(b), (c) or (f) exist;

Such suspension shall continue until such time as the Operator has remedied the relevant default and, where appropriate, taken action to prevent its recurrence.

- (b) QR Network may suspend the right of the Operator to operate any Train Services on the Nominated Network in the event of breach or, acting reasonably, anticipated breach of:
 - (i) any Laws relating to rail safety relevant to the operation of Train Services;
 - (ii) QR Network Train Control Directions given in a manner not inconsistent with the Network Management Principles;
 - (iii) Safeworking Procedures; or
 - (iv) Safety Standards,

and QR Network is of the reasonable opinion that such breach has caused or such anticipated breach is likely to cause, an increased risk to the safety of any person or material risk to property.

Such suspension may be effected by notice in writing prior to or immediately following the suspension and shall continue until such time as the breach is rectified or, in the event of anticipated breach, the Operator has demonstrated that it is in compliance. The Operator must ensure that upon such suspension the relevant Operator's Staff immediately ceases to perform functions on the Nominated Network until such time as the suspension is lifted by QR Network.

- (c) QR Network may suspend the operation of the Operator's Rollingstock or Rollingstock Configurations:

- (i) for actual non-compliance with applicable Laws, the authorisation under **Schedule 4** for the Rollingstock or Rollingstock Configurations involved or the Rollingstock Interface Standards specified in the Agreement where the Operator has failed to rectify such non-compliance within a reasonable period of time; or
- (ii) for actual non-compliance or (acting reasonably) anticipated non-compliance with applicable Laws, the authorisation under **Schedule 4** for the Rollingstock or Rollingstock Configurations involved or the Rollingstock Interface Standards specified in the Agreement where such non-compliance creates a risk to the safety of any person or a material risk to property.

Such suspension may be effected by notice in writing to the Operator prior to or immediately following the suspension and shall continue until the Operator has rectified the non-compliance or, in the event of anticipated non-compliance, the Operator has demonstrated that it is in compliance.

19.2 Details of Suspension

Where QR Network has a right under this Clause 19 to suspend rights of the Operator, the notice of suspension given in writing by QR Network to the Operator must set out :

- (a) the rights of the Operator which are affected by the suspension;
- (b) the reasons for the suspension; and
- (c) the actions the Operator must take to have the suspension lifted.

19.3 Effect of Suspension

- (a) The suspension of any rights does not affect or suspend any other obligation of the Operator, including the obligation to pay Access Charges under this Agreement and shall be without prejudice to QR Network's other rights and remedies in respect of that or any other default.
- (b) Where QR Network suspends some or all of the Operator's Train Services, QR Network will be liable to the Operator in respect of loss or damage (including damages for Consequential Loss) arising from the suspension if, and only if, no reasonable person in QR Network's position could have formed the view that the stated grounds for the suspension existed, provided that the Operator must use all reasonable endeavours to mitigate the loss or damage arising from the suspension. QR Network shall bear the burden of establishing that a reasonable person in QR Network's position could have formed that view.

20. TERMINATION

20.1 Termination by QR Network

Without limiting any rights of termination contained elsewhere in this Agreement or otherwise existing at Law, QR Network may, by notice in writing to the Operator, immediately terminate this Agreement upon the occurrence of any one or more of the following events or circumstances:

- (a) the Operator fails to pay when due any amount payable under this Agreement and such default continues for thirty (30) days after notice from QR Network to the Operator of the default;
- (b) the Operator fails to comply in any material respect with:
 - (i) any of its obligations under Clauses 5, 7, 8 or 11 (with the exception of Clauses 7.3 and 8.6) of this Agreement; or
 - (ii) any QR Network Train Control Direction within the control of the Operator, any Safeworking Procedures or Safety Standard,

and such default continues for, or the Operator has failed to take reasonable action to prevent recurrence of the default within, thirty (30) days after notice from QR Network to the Operator of the default;
- (c) the Operator fails to comply in any material respect with the Train Service Description and fails to demonstrate to the reasonable satisfaction of QR Network, within sixty (60) days after notice from QR Network to do so, that the Operator will consistently comply with the Train Service Description for the remainder of the Term provided that QR Network, acting reasonably, has determined not to vary the Train Service Description having regard to relevant factors including:
 - (i) the impact on other users of the Infrastructure (including Infrastructure Service Providers); and
 - (ii) the efficient utilisation of the Infrastructure;
- (d) an Insolvency Event occurs in relation to the Operator and such default continues for a period of sixty (60) days;
- (e) the Operator's Accreditation is suspended, cancelled or amended so that it cannot perform its obligations generally under this Agreement, and such default continues for thirty (30) days after notice from QR Network to the Operator of the default;
- (f) where the Environmental Protection Agency gives the Operator a direction, notice or order about the conduct of the Operator in relation to the operation of Train Services which causes or threatens to cause Serious Environmental Harm and the Operator fails, within the time:
 - (i) specified in the relevant direction, notice or order, or in any stay or other court order made in relation to such direction, notice or order; or
 - (ii) otherwise agreed to by the Environmental Protection Agency,

to

 - (iii) comply with the direction, notice or order, as modified by any court order (if applicable); or
 - (iv) take other measures (including, for example, agreeing to implement an environmental management program) acceptable to the Environmental Protection Agency in relation to the requirements of the direction, notice or order,

and such failure continues for thirty (30) days after notice by QR Network to the Operator to remedy such failure;

- (g) the Operator fails to effect or maintain the insurances required under Clause 13.2 of this Agreement and such default continues for thirty (30) days after notice from QR Network to the Operator of the default;
- (h) the Operator fails to establish, maintain or replace the Security Deposit as required under this Agreement and such default continues for thirty (30) days after notice from QR Network to the Operator of the default;
- (i) the Operator purports to Assign any of its rights or interests in this Agreement other than as permitted by this Agreement;
- (j) the Operator is in default of the due performance of any other obligation under this Agreement, and such default continues for sixty (60) days after notice from QR Network to the Operator of the default,

19.1. provided that QR Network has first exercised its corresponding right of suspension under Clause

20.2 Termination by the Operator

Without limiting any rights of termination contained elsewhere in this Agreement or otherwise existing at Law, the Operator may, by notice in writing to QR Network, immediately terminate this Agreement upon the occurrence of any one or more of the following events or circumstances:

- (a) an Insolvency Event in relation to QR Network occurs and such default continues for a period of sixty (60) days;
- (b) QR Network's Accreditation is cancelled such that it cannot perform its obligations generally under this Agreement, and such default continues for thirty (30) days after notice from the Operator to QR Network of the default;
- (c) QR Network fails to pay when due any amount payable under this Agreement and such default continues for thirty (30) days after notice from the Operator to QR Network of the default;
- (d) QR Network is in default of the due performance of any other obligation under this Agreement and such default continues for sixty (60) days after notice from the Operator to QR Network of the default.

20.3 Grounds for Termination to be specified

A notice of termination given under Clauses 20.1 or 20.2 must set out the grounds for the termination.

20.4 Obligations and other rights upon termination or expiration

- (a) Neither termination of this Agreement by a Party pursuant to this Clause 20 nor expiration of this Agreement prejudices:
 - (i) a Party's right to make a Claim or recover damages or avail itself of other remedies under this Agreement or at Law; or

- (ii) either Party's rights to recover monies due to it under this Agreement.
- (b) Upon termination of this Agreement QR Network and the Operator shall be released from all further obligations or liabilities under this Agreement except in respect of any antecedent breach of this Agreement on their respective parts. Any liability in respect of such antecedent breach shall be limited in the manner provided in this Agreement.

20.5 Removal of Rollingstock following termination

- (a) Immediately on expiration of the Term, and as soon as practicable following termination of this Agreement for any other reason, the Operator must, at the Operator's cost, remove all of the Operator's Rollingstock from the Nominated Network.
- (b) If the Operator fails to remove the Operator's Rollingstock from the Nominated Network, QR Network may serve notice on the Operator demanding the removal of Rollingstock within a specified time.
- (c) If the Operator fails to remove any of the Operator's Rollingstock from the Nominated Network the subject of the notice of demand within the time specified in the notice of demand issued by QR Network in accordance with Clause 20.5(b), QR Network is entitled to remove the Rollingstock and recover the reasonable costs of removal from the Operator.
- (d) The Operator is liable, and will indemnify QR Network, for any costs incurred by QR Network in relation to any damage or obstruction caused to the Infrastructure or the Nominated Network by the Operator in removing any Rollingstock in accordance with this Clause.
- (e) The Operator shall comply with all reasonable directions issued by QR Network in relation to the removal of the Rollingstock in accordance with this Clause.

21. ASSIGNMENT

21.1 Assignment by QR Network

QR Network may Assign the whole or any part of its rights or obligations under this Agreement without the prior consent of the Operator provided that QR Network procures the Assignee to covenant with the Operator by deed to be bound by and to perform the obligations of QR Network under this Agreement to the extent of the rights and obligations Assigned to the Assignee. Upon the Assignee entering into that deed QR Network will be released and discharged from further liability under this Agreement in respect of the obligations which the Assignee has undertaken under that deed to be bound by and to perform.

21.2 Assignment by the Operator

- (a) Subject to the following provisions of this Clause 21.2, the Operator shall not Assign its rights or obligations, or any part thereof, under this Agreement without the prior written consent of QR Network, which consent may not be unreasonably withheld.
- (b) The Operator may, provided it is not in default in the performance or observance of any of its obligations under this Agreement, Assign the whole of its rights and obligations under this Agreement to:

- (i) a Related Body Corporate of the Operator which is Accredited to operate Train Services and is otherwise capable of performing the obligations of the Operator under this Agreement provided that the Operator shall remain liable for the performance of the duties, responsibilities and obligations assumed by the Assignee and provided however that performance by the Assignee will pro tanto discharge the Operator from liability for performance of those duties, responsibilities and obligations that are Assigned; or
- (ii) a person other than a Related Body Corporate of the Operator with the prior written consent of QR Network, provided that such consent will not be unreasonably withheld if QR Network is satisfied that such person:
 - (A) is financially sound;
 - (B) is Accredited to operate Train Services; and
 - (C) is otherwise capable of performing the obligations of the Operator under this Agreement.
- (c) Any Assignment by the Operator of its rights or obligations under this Agreement will be conditional upon and will not take effect until the Assignee covenants with QR Network by deed, in such terms as QR Network may reasonably require, to be bound by and to perform the obligations of the Operator under this Agreement.
- (d) Except where the Operator is a company the shares in which are quoted by the Australian Stock Exchange Limited, any change in shareholding of the Operator altering the effective control of the Operator will be deemed to be an Assignment of this Agreement.
- (e) The Operator shall not:
 - (i) register, record or enter in its books any transfer of any share or shares in the capital of the Operator ;
 - (ii) deal with any beneficial interest in any such share or shares;
 - (iii) issue any new share or shares; or
 - (iv) take or attempt to take any action having the effect:
 - (A) of altering the control of the Operator ; or
 - (B) that the shareholders of the Operator at the date of this Agreement together beneficially hold or control less than 51% of the voting rights of capital in the Operator,

until the requirements of this Clause 21.2 have been complied with.

21.3 Charging

A Party (“**Chargor**”) may create a Charge over all of its rights under this Agreement in favour of a recognised financial institution (“**Chargee**”) to secure financial accommodation provided to the Chargor in relation to its obligations under this Agreement, provided that the Chargee shall first covenant in writing in favour of the other Party (“**Non-Charging Party**”), pursuant to a deed in such terms as the Non-Charging Party may reasonably require, that in relation to the exercise of any power of sale or other right or remedy under the Charge granted to the Chargee,

the Chargee and any person (including any receiver or receiver and manager or agent) claiming through the Chargee will comply with the provisions of this Clause 21 as if it were originally a party hereto, and will not exercise any power of sale of the rights and/or obligations of the Chargor under the Agreement except in accordance with this Clause 21.

22. GENERAL

22.1 Variation/Amendment

Except as otherwise provided in this Agreement any variation or amendment to this Agreement must be in writing signed by both Parties.

22.2 Confidentiality

- (a) Each Party (“**Recipient**”) undertakes, subject to Clause 22.2(b), to keep confidential and not disclose any Confidential Information of the other Party (“**Owner**”) to a Third Party nor use that Confidential Information for any purpose other than for the purposes of this Agreement.
- (b) A Recipient may disclose Confidential Information of the Owner to a Third Party only where:
 - (i) the Recipient has obtained the prior written approval of the Owner to such disclosure, which approval must not be unreasonably withheld if the Recipient has procured a confidentiality undertaking in respect of the information from such Third Party in favour of both Parties on terms and conditions satisfactory to both Parties, acting reasonably; or
 - (ii) disclosure is:
 - (a) required or compelled by any order of a court;
 - (b) required or compelled by any Law;
 - (c) required or compelled by notice validly issued by any Authority;
 - (d) necessary for the conduct of any legal proceedings including any dispute resolution process under this Agreement;
 - (e) required for the performance of Train Control functions;
 - (f) required under any stock exchange listing requirement or rule;
 - (g) required by the Safety Regulator;
 - (h) to the Recipient’s solicitors, barristers or accountants under a duty of confidentiality;
 - (i) to the Operator’s Customer or Customers provided that the Operator shall direct the Operator’s Customer or Customers to keep the Confidential Information confidential;
 - (j) to the Recipient’s banker or other financial institution, to the extent required for the purpose of raising funds or maintaining compliance with credit arrangements, if such banker or financial

institution has executed a legally enforceable confidentiality deed in favour of the Owner; or

(k) requested by QR Network's shareholding ministers.

(c) Upon expiration or termination of this Agreement, the Owner may require the Recipient:

- (i) subject to the requirements of the Recipient to maintain business records and document control registers, to immediately deliver up to the Owner such Confidential Information which it had supplied to the Recipient; or
- (ii) subject to compliance with any Law governing the destruction of records held by statutory authorities or government bodies, to immediately destroy any or all such Confidential Information; and

where the Recipient has disclosed the Confidential Information to any Third Party, to procure the compliance of that Third Party with the requirements of this Clause.

(d) The provisions of this Clause 22.2 continue in force notwithstanding expiration or termination of this Agreement for any reason, the destruction of Confidential Information or the delivery up of Confidential Information in accordance with this Agreement.

(e) The Recipient acknowledges that a breach of this Clause 22.2 would be harmful to the business interests of the Owner and that, as a result, the Owner may seek injunctive relief to prevent the continuance of any breach of this Clause 22.2.

(f) For the purposes of this Agreement "**Confidential Information**" means the terms of this Agreement and any information, data or other matter disclosed to a Recipient by or on behalf of the Owner in relation to this Agreement where:

- (i) the disclosure of the information by the Recipient might reasonably be expected to affect the commercial affairs of the Owner; or
- (ii) the information is marked confidential by the Owner when disclosed

provided that such information, data or other matter

- (i) is not already in the public domain;
- (ii) does not become available to the public through means other than a breach of the confidentiality undertaking by the Parties under this Agreement;
- (iii) was not in the Recipient's lawful possession prior to disclosure by the Owner; and
- (iv) is not received by the Recipient independently from a Third Party free to disclose such information, data or other matter to the Recipient;

and provided further that information will cease to be Confidential Information if the information has ceased to retain its confidential nature, for example:

- (i) the disclosure of the information by the Recipient would no longer reasonably be expected to affect the commercial affairs of the Owner;

- (ii) the information is now in the public domain through means other than a breach of this Agreement; or
- (iii) the information has been received by the Recipient independently from a Third Party free to disclose the information.

22.3 Intellectual Property

All material supplied or made available by one Party (“**the Supplier**”) to the other Party remains the intellectual property of the Supplier and cannot be reproduced nor used for any purpose other than the purpose for which it was supplied without the approval of the Supplier .

22.4 Entire Agreement

- (a) This Agreement, the Schedules and other documents referred to in the Schedules constitute the entire understanding and agreement between the Parties as to the subject matter of this Agreement.
- (b) All previous negotiations, understandings, representations, warranties, memoranda or commitments in relation to, or in any way affecting, the subject matter of this Agreement are merged in and superseded by this Agreement and are of no force or effect whatever and no Party will be liable to any other Party in respect of those matters.
- (c) No oral explanation or information provided by any Party to another:
 - (i) affects the meaning or interpretation of this Agreement; or
 - (ii) constitutes any collateral agreement, warranty or understanding between any of the Parties.

22.5 Non-merger

Each representation, covenant and obligation under this Agreement continues in full force and effect until such representation, obligation or covenant is satisfied or completed.

22.6 Authority to enter into Agreement

- (a) The Parties represent and warrant to and covenant with each other that they have full power to enter into and perform their obligations under this Agreement and that this Agreement constitutes valid and binding obligations on the Parties respectively enforceable in accordance with its terms.
- (b) If this Agreement is executed by an attorney the attorney states, by such execution, that as at the time of such execution the attorney has received no notice of the revocation of the power of attorney pursuant to which the attorney has executed this Agreement.

22.7 Interpretation not to disadvantage a Party

In the interpretation of this Agreement no rules of construction shall apply to the disadvantage of one Party on the basis that that Party put forward this Agreement or any part thereof.

22.8 Relationship

- (a) The relationship between the Parties is entirely contractual and nothing in this Agreement creates or is to be taken to create any partnership, joint venture or relationship of employer and employee between the Parties or any of them.
- (b) This Agreement is for the exclusive benefit of the Parties and does not create any rights in any Third Parties.

22.9 Notices

(a) Form of Notice

Any notice, demand, invoice, certification, process or other communication authorised or required to be given by a Party to another under this Agreement (other than a QR Network Train Control Direction or a direction from the QR Network Commander) (“**Notice**”) must be in writing and signed by an authorised officer of that Party and may, if so agreed by QR Network, be in electronic form.

(b) Method of Service

A Notice may be given by:

- (i) being personally delivered on a Party;
- (ii) being left at the Party’s current address for service;
- (iii) being sent to the Party’s current address for service by pre-paid ordinary mail; or
- (iv) being sent by facsimile transmission to the Party’s current facsimile number for service provided that a copy of the notice is then delivered by one of the means described above.

(c) Deemed Notice

A Notice is deemed given if:

- (i) personally delivered, upon delivery;
- (ii) posted to an address in Australia, three (3) days after posting;
- (iii) sent by facsimile, on the next day after being sent if following transmission the sender receives a transmission report indicating that the facsimile was sent to the addressee’s facsimile number.

(d) Addresses for Service

- (i) Each Party’s address for service is:

QR Network:

Address: Floor 21, 127 Creek Street, BRISBANE QLD 4000

Facsimile 07 – 3235 3439

Attention: Executive Group General Manager, QR Network Pty Ltd

Operator

Address: Level 6, 15 Blue Street North Sydney, NSW 2060

Facsimile: 02 84848152

Attention: Chief Executive Officer, Pacific National Pty Ltd

- (ii) A Party may from time to time change its particulars of service by giving written notice of that change to the other Party

22.10 Certificate

A certificate signed by any duly authorised officer of QR Network as to a matter or as to a sum payable to QR Network in connection with this Agreement is prima facie evidence of the matter stated in it or the sum payable.

22.11 Costs

Subject to any express provision in this Agreement to the contrary, each Party bears its own legal and other expenses relating directly or indirectly to the preparation of, and performance of its obligations under, this Agreement.

22.12 Stamp Duty

- (a) The Operator is, as between the Parties, liable for and must duly pay all stamp duty (including any fine or penalty) on or relating to this Agreement and any document executed under or in connection with it.
- (b) If QR Network pays any stamp duty (including any fine or penalty) on or relating to this Agreement or any document executed under or in connection with it, the Operator must reimburse QR Network the amount paid upon demand.

22.13 Waiver and Exercise of Rights

- (a) A single or partial exercise or waiver of a right relating to this Agreement does not prevent any other exercise of that right or the exercise of any other right.
- (b) No failure or delay by either Party to exercise any right or remedy under this Agreement may be construed or operate as a waiver or be evidence of delay, laches or acquiescence in equity or at law in respect of such right or remedy.
- (c) A waiver or consent by any Party of any default or breach of any term of this Agreement does not constitute a waiver of succeeding defaults or breaches of the same or any other term.
- (d) A Party's election not to exercise any rights under this Agreement does not prejudice any other rights which that Party may have against the other Party arising out of any failure by the other Party to comply with this Agreement.

22.14 Computation of Time

Where time is to be reckoned by reference to a day or event, that day or the day of the event will be excluded.

22.15 Severance of invalid or illegal terms

- (a) If any term of this Agreement, or its application to any Party, person or circumstance is or becomes invalid, void, voidable or otherwise unenforceable for any reason whatsoever, then:
- (i) that term or its application to such Party, person or circumstance is severable from this Agreement;
 - (ii) the remainder of this Agreement, excluding the severed part, remains in force and any term which includes the severed part applies to such Party, person or circumstance without reliance on the part severed; and
 - (iii) to the extent permissible by law, the Parties must agree to replace the severed term, effective from the date of severance, with a valid and enforceable term which so far as possible achieves the same purpose, object or effect as the invalid, void, voidable or otherwise unenforceable term was intended to achieve and does not cause any substantial reduction in the benefits of either Party or material re-allocation of risks between the Parties.
- (b) The Parties must act reasonably and in good faith in seeking an agreement under this Clause as to a replacement term. If the Parties cannot agree upon a replacement term, this Agreement is continued in accordance with Clause 22.15(a)(i) and (ii).

22.16 Rights Cumulative

Subject to any express provision in this Agreement to the contrary, the rights of any Party under this Agreement are cumulative and are in addition to any other rights of that Party.

22.17 Approvals and Consents

Subject to any express provision in this Agreement to the contrary, a Party may conditionally or unconditionally give or withhold any consent to be given under this Agreement.

22.18 Ownership of Land

The Operator acknowledges that QR Network does not own or control the land identified in Part 5 of **Schedule 2** and agrees that in respect of that land owned or controlled by another person (“**Landowner**”) then:

- (a) the Operator will comply with the requirements of the Landowner in relation to that land as notified to the Operator by QR Network from time to time;

- (b) if, after the date of this Agreement, there is a change in the costs incurred by QR Network due to the requirements of the Landowner in respect of that land, then that change shall be deemed to be a Material Change; and
- (c) if QR Network's rights in respect of that land are terminated for any reason other than the default of QR Network of any agreement that affects QR Network's use of that land or other than by agreement with the Landowner, then QR Network may by notice to the Operator suspend and/or terminate the Access Rights insofar as they relate to that part of the Nominated Network which is situated on that land.

22.19 Implementation of Agreement

Each Party must promptly execute all documents and do all such acts and things as is necessary or desirable to implement and give full effect to the provisions of this Agreement.

22.20 Schedules

In the event that the content of a Schedule requires variation or replacement in accordance with this Agreement, QR Network shall issue to the Operator a replacement Schedule which shall upon issue be substituted for and replace the relevant Schedule in this Agreement. Nothing in a Schedule shall be varied in any way except by the issue of a replacement Schedule by QR Network in accordance with this Clause.

22.21 Governing Law and Jurisdiction

This Agreement shall be interpreted according to the Laws for the time being in force in the State and each of the Parties submits to the jurisdiction of the courts of the State and the jurisdiction of all courts competent to hear appeals therefrom and waives any right to object to any proceedings being brought in those courts.

22.22 Most Favoured Nation Status

- (a) If the Operator believes on reasonable grounds that:
 - (i) QR Network has entered into an access agreement with another Railway Operator for a Train service that transports the same specified commodity in the same specified geographic area as a Train Service provided in accordance with this Agreement ("**Like Train Service**"); and
 - (ii) the Access Charge applicable to the Like Train Service has been developed in contravention of the limits on price differentiation set out in the QR Network Access Undertaking,

the Operator may provide written notification to QR Network which must include the reasons why the Operator considers this to be the case.
- (b) Within thirty (30) days of receipt of such notification, QR Network must advise the Operator:
 - (i) whether or not QR Network agrees that the access agreement with the other Railway Operator is for a Like Train Service and, if not, the reasons why QR Network considers this to be the case;
 - (ii) if QR Network agrees that the access agreement with the other Railway Operator is for a Like Train Service, whether or not QR Network agrees

that the access charge applicable to the Like Train Service has been developed in contravention of the limits on price differentiation set out in the QR Network Access Undertaking and, if not, the reasons why QR Network considers that the access charge applicable to the Like Train Service has not been developed in contravention of the limits on price differentiation; and

- (iii) if QR Network agrees that the access charge applicable to the Like Train Service has been developed in contravention of the limits on price differentiation then within sixty (60) days of advice provided pursuant to Clause 22.22(b) QR Network must advise the Operator:
 - (A) whether or not QR Network has been able to vary the access charge applicable to the Like Train Service such that it no longer contravenes the limits on price differentiation set out in the QR Network Access Undertaking; or
 - (B) if QR Network has not been able to vary the access charge applicable to the Like Train Service that QR Network agrees to the reduction of the Access Charge payable by the Operator including the amount of the proposed reduced Access Charge.
- (c) If the Operator does not agree with QR Network's response to its notification, the dispute shall be referred to an expert for resolution in accordance with Clause 17.3.
- (d) If:
 - (i) another Railway Operator provides QR Network with notification that it believes that some or all of the Operator's Train Services are a Like Train Service to a Train service operated by the other Railway Operator, and that the Access Charge has been developed in contravention of the limits on price differentiation set out in the QR Network Access Undertaking; and
 - (ii) QR Network agrees that this Agreement is for a Like Train Service and that any Access Charge under this Agreement has been developed in contravention of the limits on price differentiation set out in the QR Network Access Undertaking,

then QR Network has the right by notice to the Operator to vary the Access Charge such that it no longer contravenes the limits on price differentiation set out in the QR Network Access Undertaking.

22.23 Substitution of Access Capacity Agreement

- (a) It is anticipated that an additional form of standard access agreement be included in the QR Network Access Undertaking for the regulatory period commencing on or about 1 July 2009 which would provide for access rights to be held by an Operator's Customer or Customers and the operational aspects of the access agreement continue to be held by the Operator.
- (b) If such a concept change is introduced as a form of standard access agreement for coal carrying services at any time, either Party to this Agreement may request that the Parties negotiate in good faith, and the Parties will negotiate in good faith, to assign the rights and obligations in relation to holding and managing the access rights granted under this

Agreement to the Operator's Customer or Customers and provide for the Operator to retain the operational rights consistent with that new form of Standard Access Agreement.

- (c) If the Parties reach agreement on an alternate form of agreement as contemplated in (b) above and the Parties and the Operator's Customer or Customers executed such an Agreement, this Agreement shall be automatically terminated on the date of such execution.

<p>SCHEDULE 1</p> <p>TRAIN SERVICE ENTITLEMENTS</p>

PART 1 TRAIN SERVICE DESCRIPTION

1.1 Train Service Characteristics

The following tables define the characteristics of Train Services which characteristics shall form part of the Train Service Description.

Commodity:	Coal
Sectional Running Times:	See Clause 1.2
Special Operating Restrictions:	See Clause 1.5

Table 1.1 - Haul Distance and Time at Loading Facility

(Confidential Information)

For Train Services with the above characteristics, the average time at the Destination unloading facility is as per the following table:

(Confidential Information)

For Train Services with the above characteristics, the average Time at Depot and the average Other Dwell Times are as per the following table:

(Confidential Information)

1.2 Sectional Running Times

Refer to Appendix A for the Sectional Running Times to be achieved by coal system Trains.

Note: A Diagram illustrating the location of each Section can be found in **Schedule 2**.

1.3 Train Service Levels

Appendix B to this Schedule sets out the number of Nominated Weekly, Monthlyⁱ and Annual Train Servicesⁱⁱ for the relevant coal Train Servicesⁱⁱ that QR will provide to the Operator under this Agreement. QR will provide to the Operator the number of paths specified by each Origin/Destination total subject to the total paths in the System. Appendix B represents the agreed Train Service Entitlements under this Agreement.

The Train Service Levels will be converted into Train plans using the process referred to in Part 2.3 of the Network Management Principles set out in **Schedule 10**.

1.4 Transit Times

The transit times applicable to a Train Service for each Origin/Destination combination by system is the sum of the Sectional Running Times as per s1.2, of this Schedule, for the Sections over which the Train Service operates multiplied by the following applicable factors:

(Confidential Information)

ⁱ Monthly Train Paths are based on a 30 day Month. Service Levels for Months of 28, 29 and 31 days to be proportionately allocated

ⁱⁱ A Train Service is a one way Train Service

1.5 Special Operating Restrictions

General

Subject to the Network Management Principles, QR will comply with the following special operating restrictions in scheduling Train Services:

1. Unless otherwise advised by the Operator, QR will schedule Trains use its reasonable endeavours to schedule such Trains in a manner that minimises delays to the Operator.
2. When requested by the Operator, QR will schedule Trains into and out of the designated examination roads and use its reasonable endeavours to schedule such Trains in a manner that minimise delays to the coal system.
3. When requested by the Operator, QR will reschedule Trains into the designated examination roads in an order as requested provided that the request can be accommodated.
4. When requested by the Operator, QR will divert Trains to another Origin or Destination as requested provided that the request can be accommodated.

Blackwater System

Unless otherwise requested:

1. Trains requiring jack-hammering (as advised by the Operator) must be scheduled to unload during the hours of 0600 to 2000 at Barney Point.

Goonyella System

Unless otherwise requested:

1. Scheduling of train services within the Goonyella system shall be in accordance with principles detailed within the Goonyella Operating Mode Version 2.1, dated 14 July 2006.

1.6 Cycle Description

With the following exceptions, the Train Services Cycle description is the most direct route over the Nominated Network between the Origins and Destinations and Destinations and Origins (as described in Paragraph 1.1).

Train Services may commence at locations other than Origins or Destinations.

Note: Where there is duplicated Track or multiple roads (e.g. yards), QR will have the ability to schedule the Train over any of the Tracks or roads.

1.7 Stowage

During times that any part of the Nominated Network is not available, Stowage will be provided for the Operator's Rollingstock at locations nominated by QR, taking into consideration the Operator's maintenance requirements, depot locations and crew accessibility i.e. walkways.

1.8 Permitted Movements on the Nominated Network

Subject to the Network Management Principles:

1. The Operator is permitted to carry out provisioning at facilities at agreed locations on terms and conditions agreed with QR.
2. The Operator is permitted to carry out refueling, sanding, inspections and minor maintenance of Rollingstock at Callemondah Powerhouse Road on terms and conditions agreed with QR.
3. The Operator is permitted to carry out testing of Rollingstock at Maryborough West (see Figure 1.3 of **Schedule 2**) and Auckland Point (see Figure 1.4 of **Schedule 2**) on terms and conditions agreed with QR.
4. The Operator is permitted to move Rollingstock between Auckland Point and Parana (see Figure 1.4 of **Schedule 2**) subject to the issue of a valid Authority to Travel and on terms and conditions agreed with QR.
5. The Operator is permitted to move Rollingstock between Maryborough and Maryborough West (see Figure 1.3 of **Schedule 2**) subject to the issue of a valid Authority to Travel and on terms and conditions agreed with QR.

1.9 Usable Train Paths (Cyclic Traffic)

In scheduling Train paths to meet the Train Service Levels specified in Appendix B of this **Schedule 1**, QR shall comply with the agreed operating parameters.

Appendix A

Sectional Run Times

Table 1.2.1 Sectional Running Times: BLACKWATER SYSTEM

(Confidential Information)

Table 1.2.2 -Sectional Running Times: GOONYELLA SYSTEM

(Confidential Information)

APPENDIX B

Table 1.3.1: Weekly Train Service Level

(Confidential Information)

Table 1.3.2: Monthly Train Service Level

(Confidential Information)

Table 1.3.3: Annual Train Service Level

(Confidential Information)

SCHEDULE 2
NOMINATED NETWORK

PART 1 EXTENT OF NOMINATED NETWORK

1

For the purposes of this Agreement the Nominated Network on which the Operator will be entitled to operate Train Services will be described by a combination of diagram and/or table but does not include freight terminals, railway stations, passenger facilities, workshops or maintenance depots (including provisioning facilities).

Nominated Network: Blackwater System

Figure 1.1

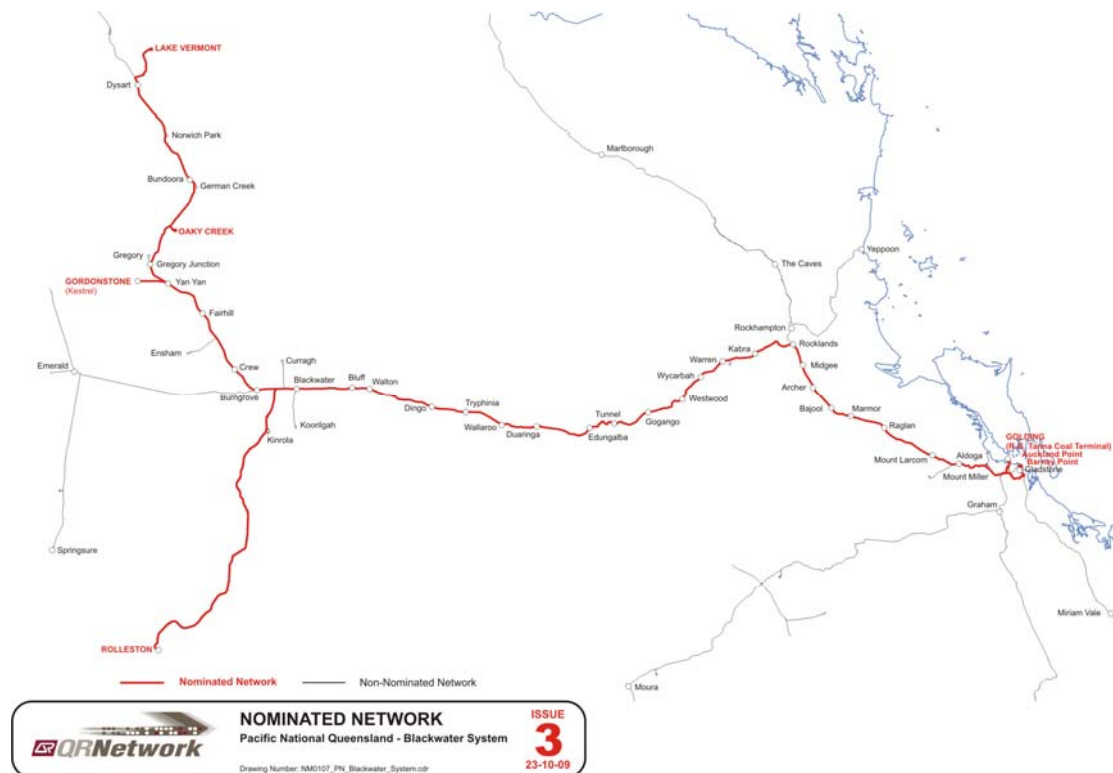

Notes:-

1. For reference to Line Diagrams, see Northern Queensland (NAG_013): Sheet 1,& 3 (QR Network Access Undertaking);
2. The Track between the Gordonstone Junction to the mainline and Gregory mine is part of the Nominated Network.
3. Infrastructure between Rocklands and Rockhampton is included as part of the Nominated Network;
4. Gladstone Precinct: General and Freight traffics use the balloon loops at Auckland Point. Block Trains use the balloon loop at Auckland Point and Barney Point balloon loop; and
5. The rail infrastructure to and from QAL, QCL, Comalco, Stanwell Power Station, Barney Point, Golding, Fishermans Landing and Gladstone Power Station is part of the Nominated Network.

Nominated Network: Maryborough to Maryborough West Testing and Commissioning

Figure 1.3

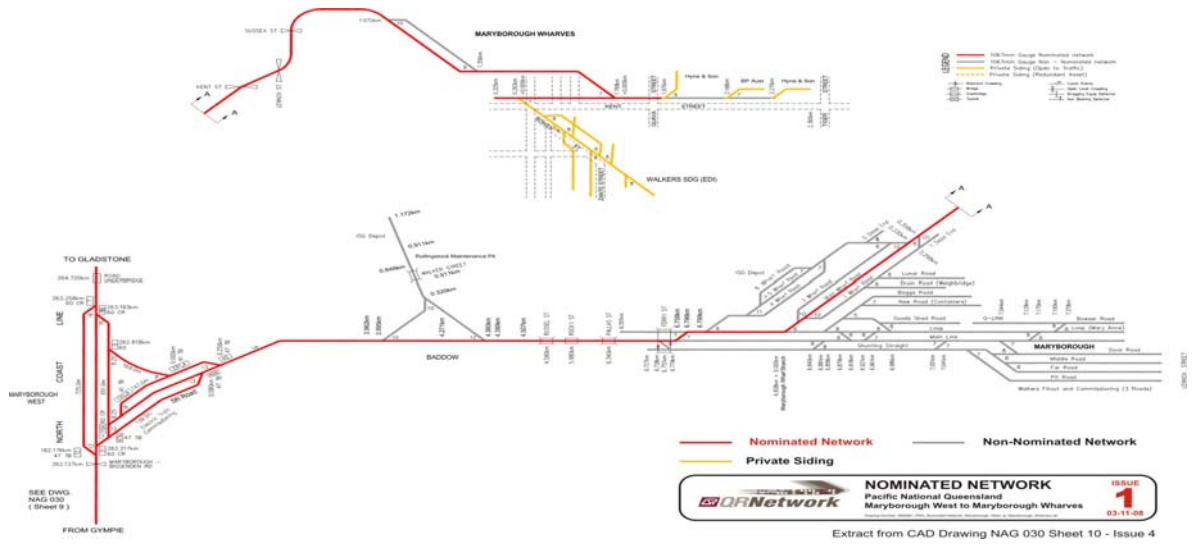

Notes:-

1. For reference to Line Diagrams see Northern Queensland (NAG_017) Sheet 19 (QR Network Access Undertaking)

Nominated Network: Auckland Point to Parana

Figure 1.4

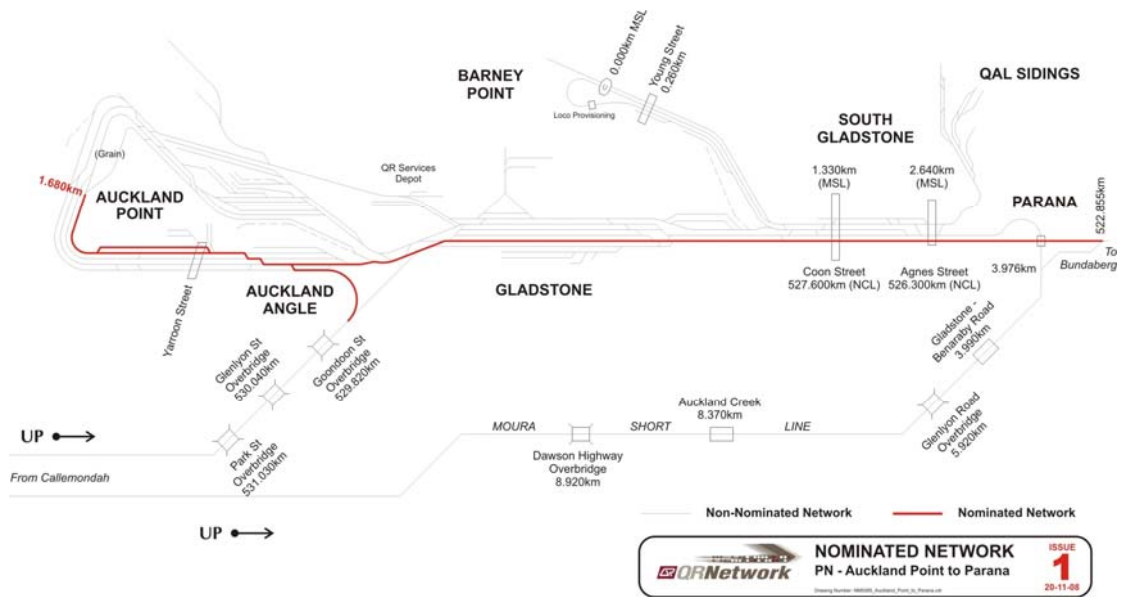

Notes:-

1. For reference to Line Diagrams see Northern Queensland (NAG_013) Sheet 2 (QR Network Access Undertaking)

Nominated Network: Storage Auckland Point

Figure 1.5

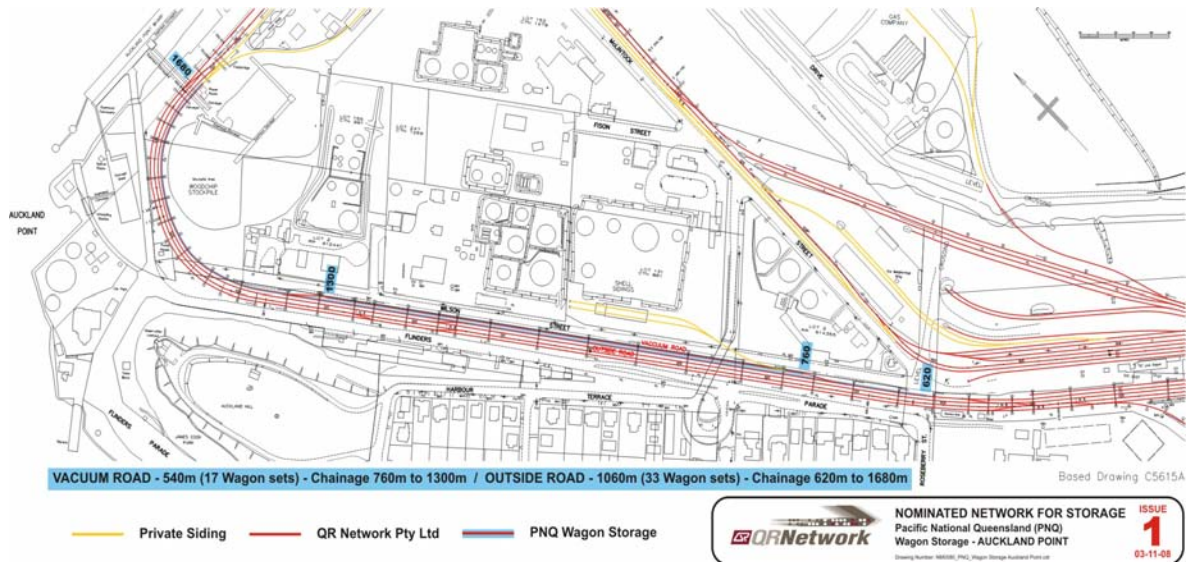

Nominated Network: Moura System Testing and Commissioning

Figure 1.6

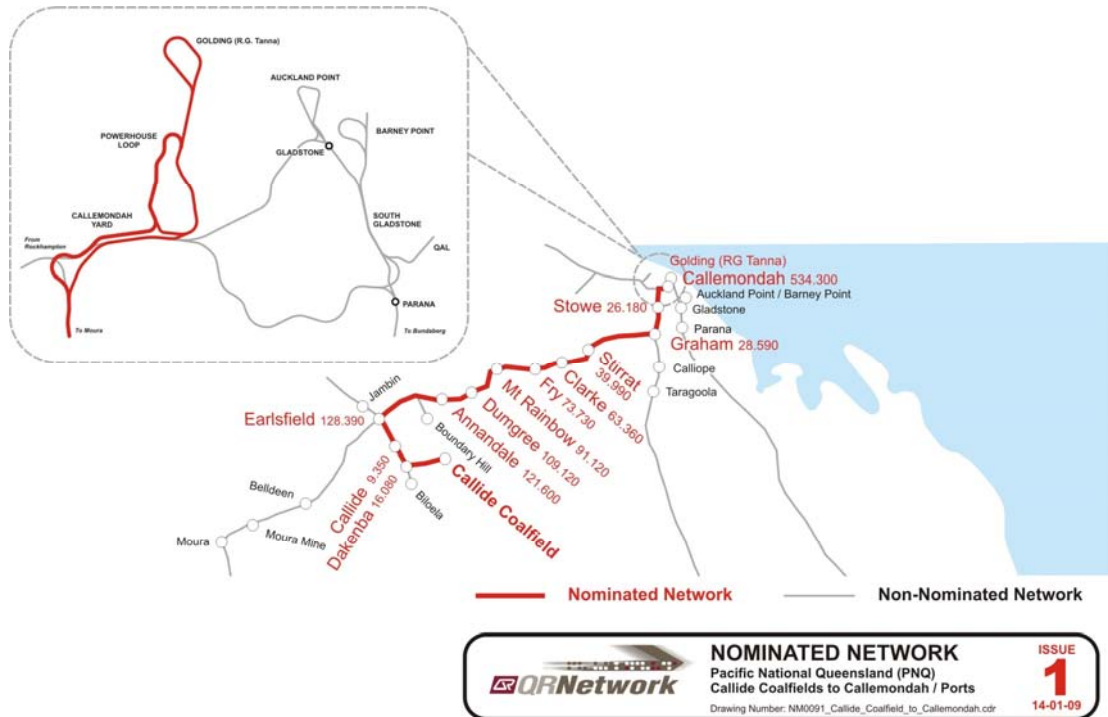

Notes:-

- For reference to Line Diagrams, see Northern Queensland (NAG_A2_013): Sheet 1 (QR Network Access Undertaking)

PART 2 PARTS OF NOMINATED NETWORK SUBJECT TO CLAUSE 18.5

The following line sections to the extent they form part of the Nominated Network as specified in Part 1 of this **Schedule 2** will be subject to the provisions of Clause 18.5 of the Agreement:

Figure 2.1

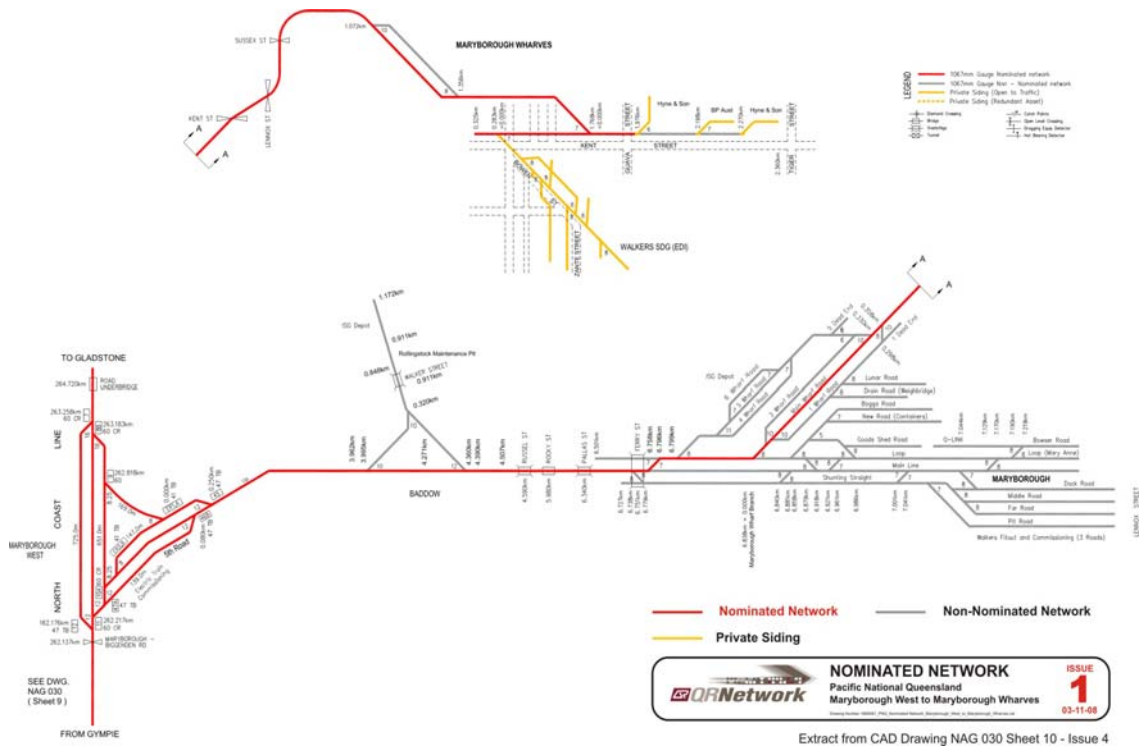

Notes:-

- For reference to Line Diagrams see Northern Queensland (NAG_017) Sheet 19 (QR Network Access Undertaking)

Figure 2.2

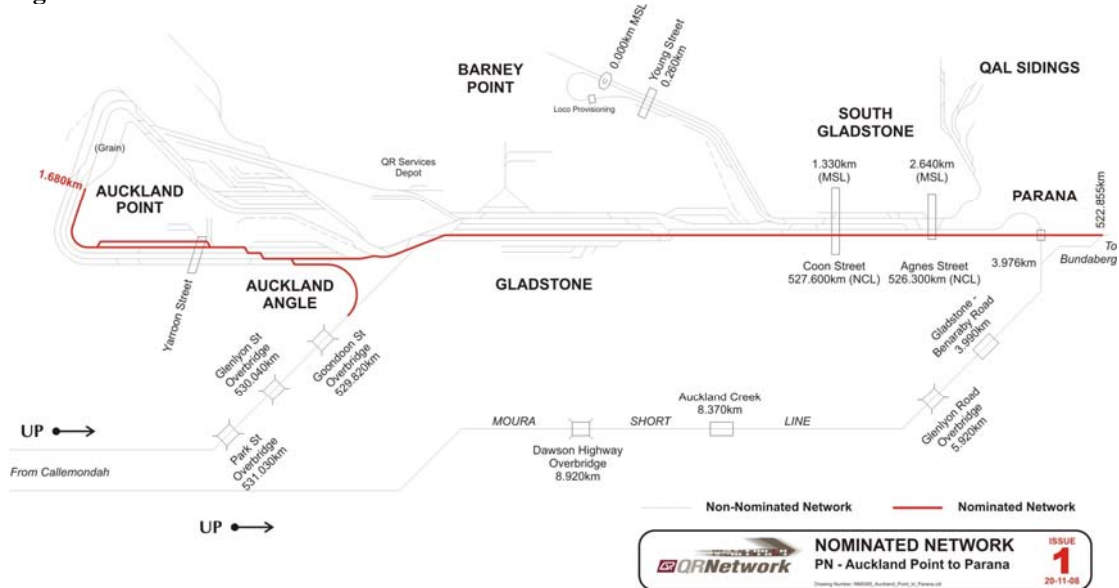

Notes:-

1. For reference to Line Diagrams see Northern Queensland (NAG_013) Sheet 2 (QR Network Access Undertaking)

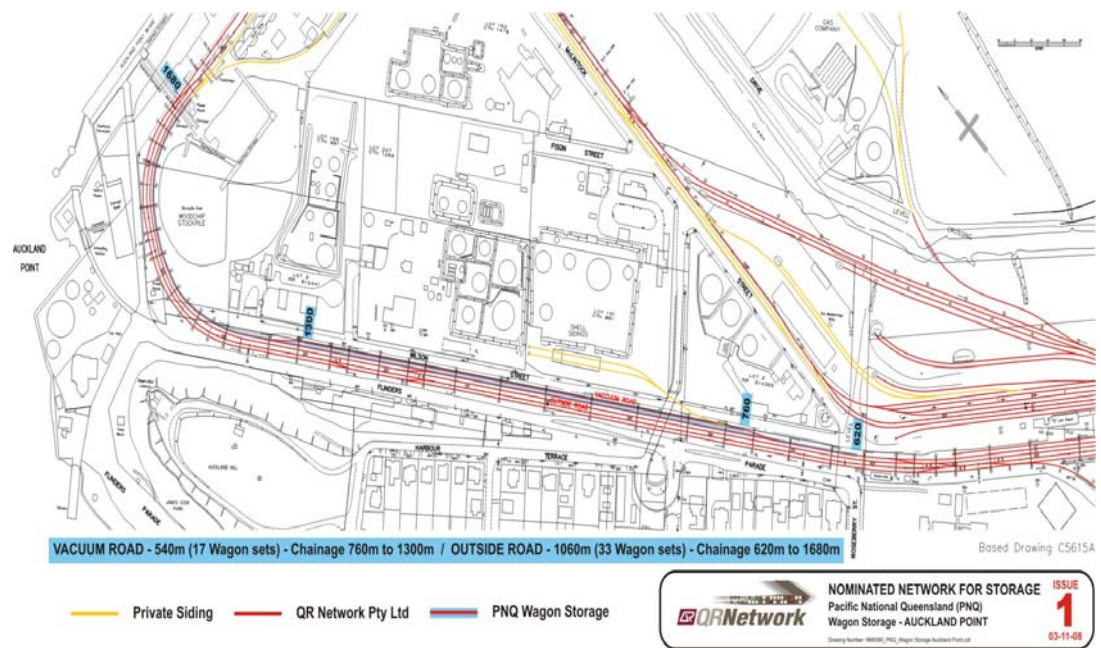
Figure 2.3

PART 3 TRAIN CONTROL CENTRES AND SIGNAL CABINS

The movement of the Operator's Trains while on the Nominated Network will be controlled by the Train Control centres and signal cabins as follows:

Figure 3.1

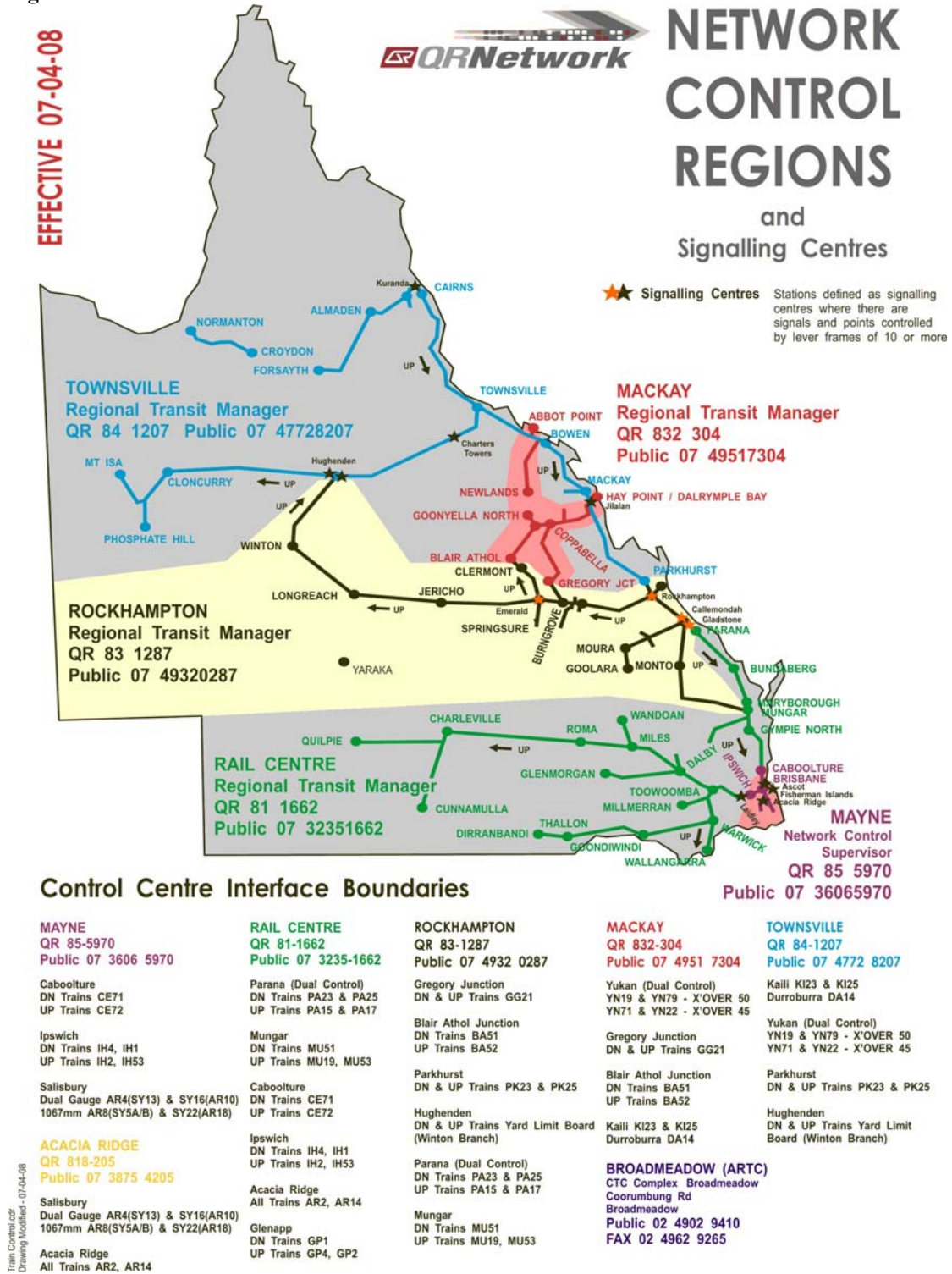

PART 4 PARTS OF THE NOMINATED NETWORK SUBJECT TO CLAUSE 16.1(a)(iii)

Figure 4.1

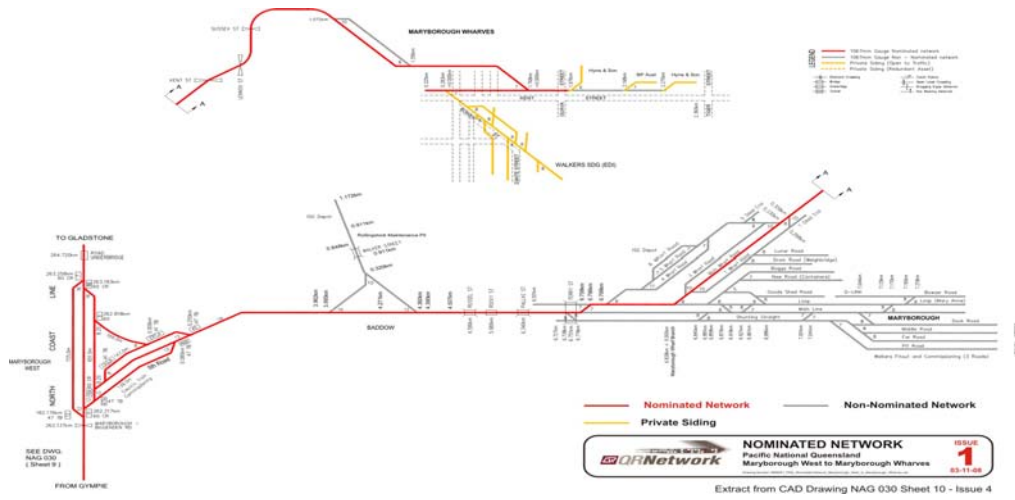

Notes:-

1. For reference to Line Diagrams see Northern Queensland (NAG_017) Sheet 19 (QR Network Access Undertaking)

Figure 4.2

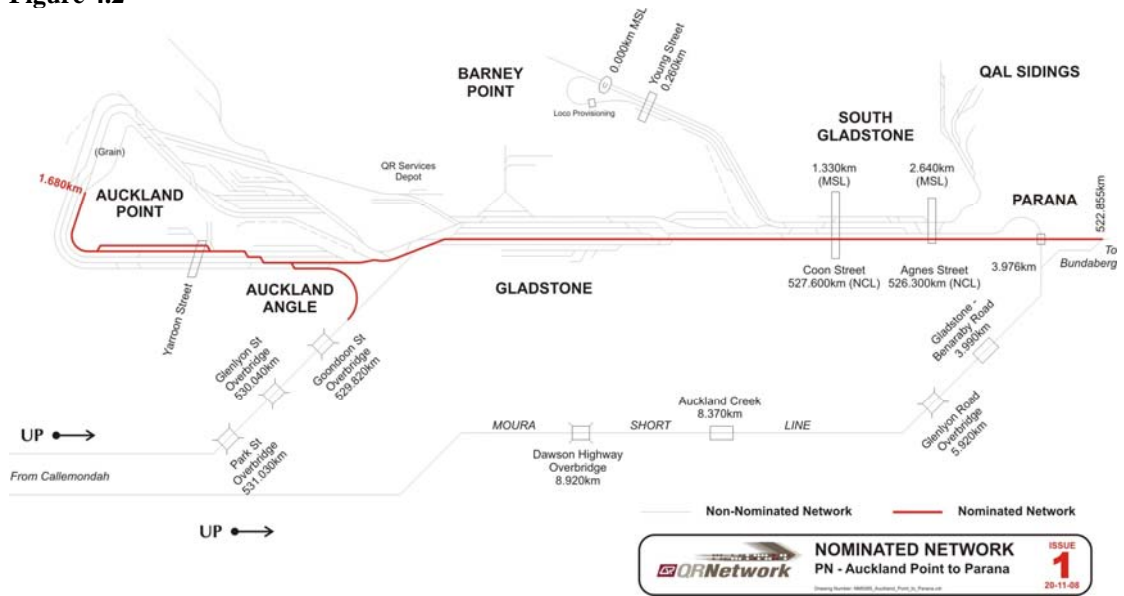

Notes:-

1. For reference to Line Diagrams see Northern Queensland (NAG_013) Sheet 2 (QR Network Access Undertaking)

Figure 4.3

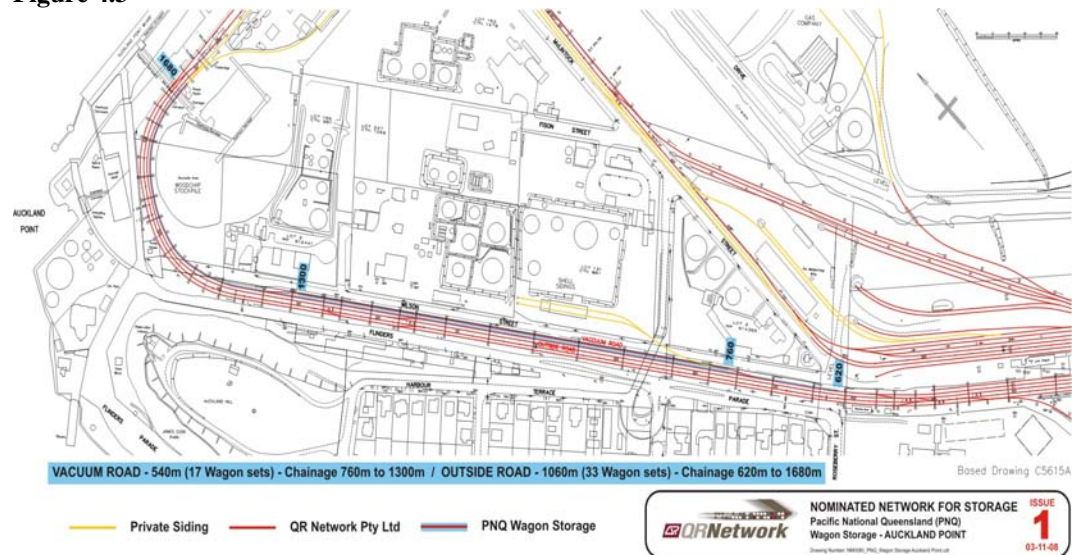

PART 5 LAND IN WHICH OTHER PARTIES HAVE AN INTEREST (Clause 22.18)

Location	Lot Number	Owner	Comments
Blackwater System			
Mines			
Boorgoon Junction	52 HT329	BHP Coal	No tenure – mine specific
Koorilgah Mine	30 HT640	Cook Resource Mining	No tenure – mine specific
Kestrel	8RP849020	Kestrel/BHP	No tenure – mine specific
Ports			
Golding	69P4247	State Development	In negotiation
Golding	1 AP3512	State Development	In negotiation
Golding	31 DS2	State Development	
Golding	209/210 SP120888	Gladstone Port Authority – Vested land	Exchange of letters
Golding	210SP120920	Gladstone Port Authority - Freehold	No tenure
Barney Point	300 SP120920	Gladstone Port Authority – Freehold	No tenure
Goonyella System			
Mines			
South Walker Jct/South Walker Mine	1RP902533	State/BHP	Unfinalised acquisition – to be placed in new sub-lease
Burton Mine Jct/Burton Mine	42 CP903280	State	Unfinalised acquisition – to be placed on sub-lease
Macarthur Jct/Macarthur Mine Balloon Loop	1SP 113033	State	Unfinalised acquisition – to be placed on sub-lease
Carborough Downs Jct/Carborough Downs Mine	TBA	State	Unfinalised acquisition – to be placed on sub-lease
Isaac Plains Jct/Isaac Plains Mine	TBA	State	Unfinalised acquisition – to be placed on sub-lease
Hail Creek Jct/Hail Creek Mine	TBA	State	Unfinalised acquisition – to be placed on sub-lease

Moorvale	TBA	State	Unfinalised acquisition – to be placed on sub-lease
Ports			
Dalrymple Loop	ARP882366	DBCT	Easement from DBCT
Hay Point	TBA	BHP	TBA
Other			
Auckland Point	SP01347	State	TBA
Maryborough West	TBA	State	In negotiation
Walkers SDG (EDI)	TBA	TBA	No tenure – owner specific

PART 6 WEIGHBRIDGES AND OVERLOAD DETECTORS (Clause 2.7)

A. WEIGHBRIDGES CERTIFIED FOR BILLING PURPOSES:

Location	Owner/Operator	Weighbridge “In Motion Trade Certificate” Electronic Weighing and Billing
Blackwater System		
Not Applicable	Not Applicable	Not Applicable
Goonyella System		
Not Applicable	Not Applicable	Not Applicable

The tolerances are those required to achieve certification.

B. AGREED OPERATIONAL WEIGHBRIDGES AND OVERLOAD DETECTORS

Location	Owner/Operator	<i>Status to be maintained to</i>
Oaky Creek	QR Network	Overload Detector
Kestrel	QR Network	Overload Detector
Hail Creek	Rio Tinto	Overload Detector

Note:

The tolerances are those agreed between the Parties but shall not be greater than +/-2%.

SCHEDULE 3
CALCULATION OF ACCESS AND OTHER CHARGES

2

PART 1 BASE ACCESS CHARGES

1.1 Table 1.1 below defines the seven elements of the Base Access Charges that are used to calculate the Access Charge payable by the Operator to QR for each Train Service:

Table 1.1: Base Access Charge

	AT1	AT2	AT3	AT4	AT5	EC	QCA Levy	X Factor
	Incremental Maintenance Tariff	Incremental Capacity Tariff	Allocated Tariff 1	Allocated Tariff 2	Electric Tariff 1	Electric Tariff 2		
	\$/'000Gtk	\$/One Way Train Service	\$/'000Ntk	\$/Net Tonne	\$/'000eG tk	\$/'000eGtk	\$/Net Tonne	
Blackwater System								
Central Blackwater Cluster								
	0.77	1748.86	3.51	1.07	2.29	0.66	0.00753	0.0000
Central Blackwater Cluster: Reference Train Service								
	0.77	1589.87	3.51	1.07	2.29	0.66	0.00753	0.0000
North Blackwater Cluster								
	0.77	1748.86	-	2.15	2.29	0.66	0.00753	0.0000
North Blackwater Cluster: Reference Train Service								
	0.77	1589.87	-	2.15	2.29	0.66	0.00753	0.0000
Stanwell Cluster								
	0.77	1748.86	2.91	0.54	2.29	0.66	0.00753	0.0000
Stanwell Cluster: Reference Train Service								
	0.77	1589.87	2.91	0.54	2.29	0.66	0.00753	0.0000
South West Blackwater Cluster								
	0.78	1759.10	6.42	2.70			0.00753	0.0000
South West Blackwater Cluster: Reference Train								
	0.78	1599.18	6.42	2.70			0.00753	0.0000
Testing & Commissioning								
	0.77	1840.87					0.00753	0.0000
Goonyella System								
North Goonyella Cluster: Reference Train Service								
	0.53	915.60	2.48	0.44	1.23	0.66	0.00753	0.0000
North Goonyella Cluster								
	0.53	1391.71	2.48	0.44	1.23	0.66	0.00753	0.0000
South Goonyella Cluster: Reference Train Service								
	0.53	1098.95	2.59	0.62	1.23	0.66	0.00753	0.0000
South Goonyella Cluster								
	0.53	1670.40	2.59	0.62	1.23	0.66	0.00753	0.0000
Central Goonyella Cluster: Reference Train Service								
	0.53	915.60	4.17	0.75	1.44	0.66	0.00753	0.0000
Central Goonyella Cluster								
	0.53	1391.71	4.17	0.75	1.44	0.66	0.00753	0.0000
West Goonyella Cluster: Reference Train Service								
	0.53	915.60	2.63	0.74	1.23	0.66	0.00753	0.0000
West Goonyella Cluster								
	0.53	1391.71	2.63	0.74	1.23	0.66	0.00753	0.0000
Gregory via Goonyella Cluster: Reference Train Service								
	0.53	1098.95	3.07	0.96	1.23	0.66	0.00753	0.0000
Gregory via Goonyella Cluster								
	0.53	1670.40	3.07	0.96	1.23	0.66	0.00753	0.0000
Testing & Commissioning: Diesel Locomotives								
	0.55	1840.87					0.00753	0.0000
Testing & Commissioning: Electric Locomotives								

	0.55	1840.87			1.43	0.65	0.00753	0.0000
Other System								
Auckland Point Testing and Commissioning								
	0.77	1658.30					0.00753	0.0000
Maryborough and Maryborough West Testing and Commissioning								
	0.50	1658.30					0.00753	0.0000
Auckland Point to Parana								
	0.54	1810.44					0.00753	0.0000
Moura Testing and Commissioning								
	1.45	547.66					0.00753	0.0000

1.2. The elements of the Base Access Charge are expressed in \$July 2009 and will be escalated in accordance with Part 4 of this **Schedule 3**.

1.3 Table 1.1 defines the X Factors and Table 1.2 below defines the First Escalation Dates to be used in escalating the Base Access Charge elements pursuant to Clause 4.1 of this **Schedule 3**.

Table 1.2: First Escalation Date for Escalation

Cluster (refer Table 1.1)	First Escalation Date
Blackwater System	1 October 2009
Central Blackwater Cluster	1 October 2009
North Blackwater Cluster	1 October 2009
Stanwell Cluster	1 October 2009
South West Blackwater Cluster	1 January 2010
Testing	1 October 2009
Goonyella System	1 October 2009
North Goonyella Cluster	1 October 2009
South Goonyella Cluster	1 October 2009
Central Goonyella Cluster	1 October 2009
West Goonyella Cluster	1 October 2009
Gregory via Goonyella Cluster	1 October 2009
Testing	1 October 2009
Other System	1 October 2009
Auckland Point Testing	1 October 2009
Maryborough and Maryborough West Testing	1 October 2009
Auckland Point to Parana	1 October 2009
Moura Testing and Commissioning	1 October 2009
PNQ Wagon Storage: Auckland Point	1 October 2009

PART 2 RELEVANT OPERATING PARAMETERS

2.1 The calculation of Gtk, Ntk and net tonnes for application with the Base Access Charges in Part 5 of this Schedule shall be as detailed in this Part 2.

2.2 The gross tonnes for each individual Train Service operated will be the sum of:

- (a) the maximum gross mass as specified in **Schedule 4** for each locomotive comprising the Train Service;
- (b) the mass determined at any Weighbridge located adjacent to the loading facilities for each loaded or partly loaded Wagon comprising the Train Service;

- (c) where there is no Weighbridge located adjacent to the loading facility or that Weighbridge has malfunctioned the mass determined at the closest Weighbridge to the loading facility located en route for each loaded or partly loaded Wagon comprising the Train Service;
- (d) where all Weighbridges en route have malfunctioned, the average mass for loaded Wagons of that class of Wagon determined for all Trains operated of the same Train Service type in the most recent Month during the previous twelve (12) Months for which a Weighbridge was functioning for the entire Month for each loaded or partly loaded Wagon comprising the Train Services provided such data is available; or
- (e) where there are no Weighbridges located en route between the Origin and Destination or no data is available pursuant to paragraph (d) of this Clause the maximum gross mass as specified in **Schedule 4** for each loaded or partly loaded Wagon comprising the Train Service;
- (f) the tare mass as specified in **Schedule 4** for each empty Wagon comprising the Train Service; and
- (g) for all other Rollingstock, the maximum gross mass specified in **Schedule 4** for each item of such Rollingstock comprising the Train Service.

2.3 The Gtk for each individual Train Service operated shall be the gross tonnes for the Train Service as calculated in Clause 2.2 of this Schedule multiplied by the relevant empty and loaded distances specified in Table 1.1 of **Schedule 1** for the relevant Train Service.

2.4 The net tonnes for each individual Train Service operated shall be the gross tonnes as calculated in Clause 2.2 of this Schedule less the sum of:

- (a) the maximum gross mass as specified for billing purposes for each locomotive comprising the Train Service;
- (b) the tare mass as specified in **Schedule 4** for each Wagon comprising the Train Service; and
- (c) for all other Rollingstock, the tare mass specified in **Schedule 4** for each item of such Rollingstock comprising the Train Service.

2.5 The Ntk for each individual Train Service operated shall be the net tonnes for the Train Service as calculated in Clause 2.4 of this Schedule multiplied by the loaded distance specified in Table 1.1 of **Schedule 1** for the relevant Train Service.

PART 3 REVIEW DATE

3.1 Review Date

- 3.1.1** The Parties acknowledge that the Base Access Charge elements have been agreed by reference to the relevant Reference Tariffs in place at the time.
- 3.1.2** For the purposes of this **Schedule 3** the Review Dates shall be the first day of the Month immediately following the Month in which the Reference Tariff Schedule relevant to the Train Services has been renewed or varied, or the Reference Tariff relevant to the Train Services has been adjusted or varied, in accordance with QR's Access Undertaking.
- 3.1.3** A contribution to the Queensland Competition Authority (QCA) fees (QCA Levy) will be negotiated by QR, and endorsed by the QCA, from time to time. QR will advise the Operator of the revised contribution as applicable from time to time.

3.2 Review of Charges

- 3.2.1** For each Train Service type the Base Access Charge elements, the X Factors, the First Escalation Date and, where necessary, any other elements of this Schedule 3 will be reviewed on each Review Date.
- 3.2.2** For each Train Service type QR will advise the Operator in writing of the Base Access Charge elements, X Factors, First Escalation Date and any other changes to this **Schedule 3** to apply from each Review Date within 14 days of the latter of the Review Date or the date on which the QCA endorses the relevant renewal or variation. In determining any variations, QR will have regard to:
- (a) the new or varied relevant Reference Tariffs;
 - (b) the differences between the relevant Train Service and the Reference Train Service defined in the relevant Reference Tariff Schedule;
 - (c) other related factors in the relevant Reference Tariff Schedule; and
 - (d) QR's Access Undertaking.
- 3.2.3** If the Operator does not accept some or all of the variations advised pursuant to Clause 3.2.2 of this Schedule, the Operator must give QR notice within 14 days of receipt of notice of the variations.
- 3.2.4** The Parties will negotiate in good faith to attempt to agree any new Base Access Charge elements, X Factors, First Escalation Date and any other changes to this Schedule for which the Operator has given notice pursuant to Clause 3.2.3 of this Schedule.
- 3.2.5** If the Parties have not agreed the new Base Access Charge elements, X Factors, First Escalation Date and/or other changes to this Schedule within thirty (30) days of the relevant Review Date, either Party may refer the determination of the new Base Access Charge elements, X Factors, First Escalation Date and/or other changes to this Schedule to an expert in accordance with Clause 3.3 of this **Schedule 3**.
- 3.2.6** Unless and until agreement is reached or a determination is made pursuant to Clause 3.2 of this Schedule, the Base Access Charge elements, X Factors, First Escalation Date and/or any other relevant provision of this Schedule prevailing as at the Review Date shall continue to be utilised to determine the amount of Access Charges payable by the Operator. If any change in the Base Access Charge elements, X Factors or First Escalation Date is subsequently agreed or determined then the revised Base Access Charges, Escalation Factor or First Escalation Date will apply from the relevant Review Date and the Parties will account to one another accordingly.

3.3 Expert Review

3.3.1 This Clause 3.3 only applies where the Base Access Charge elements, X Factors, First Escalation Date and/or any other changes to this Schedule are referred to an expert for review pursuant to Clause 3.2 of this **Schedule 3**.

3.3.2 Where a matter is to be referred to an expert pursuant to Clause 3.2 of this Schedule, the matter must be referred for determination by a person:

- (a) who is appointed by the Parties, or in default of such appointment within fourteen (14) days after either Party giving notice in writing to the other Party requiring the appointment of an expert then that person is to be nominated at either Party's request by the President for the time being of the Australian Society of Certified Practising Accountants;
- (b) who has appropriate qualifications and practical experience having regard to the nature of the matter in dispute;
- (c) who has no interest or duty which conflicts or may conflict with his function as expert, he being required to fully disclose any such interest or duty by written notice to the Parties before his appointment;
- (d) who is not an employee of the Operator or QR or of a Related Body Corporate of any of them;
- (e) who shall not be permitted to act until he has given written notice to both Parties that he is willing and able to accept the appointment; and
- (f) who shall be deemed to be and shall act as an expert and not an arbitrator and the law relating to arbitration including without limitation, the Commercial Arbitration Act 1990 (Qld) shall not apply to him or his determination or the procedures by which he may reach his determination.

3.3.3 QR will provide the expert with documentation to support the QR determination of the Base Access Charge elements, X Factors, First Escalation Date and/or any other changes to this Schedule. The expert may request any other documentation from either Party or any other party as it sees fit in order to determine the outcome of the dispute.

3.3.4 The expert shall be required to undertake to keep confidential all matters coming to its knowledge by reason of the expert's appointment and performance of its duties, other than that already in the public domain. The expert shall not include such information in its reasons for reaching the determination.

3.3.5 The expert shall review the QR documentation and either:

- (a) uphold the QR Base Access Charge elements, X Factors and/or First Escalation Date and/or any other changes to this Schedule proposed by QR; or
- (b) where the expert believes the QR provided Base Access Charge elements, X Factors, First Escalation Date and/or any other changes to this Schedule have not been determined consistent with QR's Access Undertaking and the relevant Reference Tariff Schedule, the expert shall seek to reach agreement with QR as to, and failing agreement shall determine, appropriate Base Access Charge elements, X Factors, First Escalation Date and/or any other changes to this Schedule, having regard to:
 - (i) the new relevant Reference Tariffs;
 - (ii) the differences between the relevant Train Service and the Reference Train Service defined in the relevant Reference Tariff Schedule;
 - (iii) other related factors in the relevant Reference Tariff Schedule; and
 - (iv) QR's Access Undertaking.

3.3.6 The expert will report its findings to QR and the Operator and the reasons for such assessment.

- 3.3.7 In the absence of manifest error, the decision of the expert shall be final and binding upon the Parties.
- 3.3.8 The costs of the expert and any advisers to the expert shall be borne by:
- (a) the Operator in the event that the expert does not adjust the Base Access Charge elements, X Factors, First Escalation Date and/or any other changes to this Schedule most recently proposed by QR prior to referral to the expert;
 - (b) QR in the event that the Base Access Charge elements, X Factors, First Escalation Date and/or any other changes to this Schedule are varied from those most recently proposed by QR prior to referral to the expert; or
 - (c) in such other proportion as the expert considers appropriate.

PART 4 ESCALATION FORMULA

- 4.1 Unless otherwise agreed between the Parties, the Base Access Charge elements, except the QCA Levy, and any other charges specified as being subject to escalation will escalate on each Escalation Date from and including the First Escalation Date, in accordance with the following formula:

$$BAC_n = BAC_{n-1} * (CPI_n / CPI_{n-1} - X)$$

Where:

BAC_n means the escalated value of the relevant Base Access Charge element or other charge for the purpose of calculating Access Charges and other charges payable under this Agreement pursuant to Part 5 of this Schedule;

BAC_{n-1} means the escalated value of the relevant Base Access Charge element or other charge applied prior to the relevant Escalation Date or in the case of Access Charges at the First Escalation Date means the relevant Base Access Charge element shown in Table 1.1;

X means the X Factors shown in Table 1.1 for the relevant Base Access Charge element and is zero for all other charges;

CPI_n means the Consumer Price Index Brisbane (Australian Bureau of Statistics Publication No.6401.0), as first published, for the Quarter the midpoint of which is 6 months prior to the midpoint of the Quarter commencing on the Escalation Date for which the variable BAC_n is being determined;

CPI_{n-1} means the Consumer Price Index Brisbane (Australian Bureau of Statistics Publication No.6401.0), as first published, for the Quarter the midpoint of which is 9 months prior to the midpoint of the Quarter commencing on the Escalation Date for which the variable BAC_n is being determined.

4.2 Review of Consumer Price Index

- 4.2.1 If in the reasonable opinion of QR or the Operator the Consumer Price Index used for the purposes of the escalation formula specified in Clause 4.1 of this Schedule:
- (a) is altered in a material way;
 - (b) ceases to be published; or
 - (c) ceases to be published at sufficiently regular intervals or is likely to cease to be published at sufficiently regular intervals for the purpose of the formula in Clause 4.1 of this Schedule,

then QR or the Operator (as the case may be) shall notify the other Party in writing of such opinion.

- 4.2.2** Upon such notice being given, the Parties will negotiate with a view to agreeing to vary the application of the Consumer Price Index or to adopting an alternative or alternatives to the Consumer Price Index and failing agreement within forty five (45) days of such notice being given then the matter shall be referred to an expert in accordance with Clause 17.3 of the Agreement.
- 4.2.3** If the dispute is resolved after the next Escalation Date, the Parties agree to retrospectively adjust any Access Charges invoiced since that date to be consistent with the outcome of the dispute resolution.

PART 5 CALCULATION OF INVOICE FOR ACCESS

- 5.1** The amount of the invoice for charges payable by the Operator under this Agreement for the relevant Billing Period shall be calculated in accordance with the following formula:

$$TC = AC * (1 + GST) + G$$

Where

TC is the total amount of charges payable by the Operator for the relevant Billing Period;

AC is the sum of the Access Charges payable for the relevant Billing Period in respect to each Train Service type where the Access Charges payable for each Train Service shall equal the sum of IM, ICC, ALT1, ALT2, ET, EE, QL, and ATP for each Train Service type;

IM is the incremental maintenance charge for the relevant Billing Period for the relevant Train Service type which is calculated by the formula:

$$(AT_1 * GTK) / 1000$$

Where

AT₁ is the amount specified as AT₁ in Table 1.1 of this Schedule for the relevant Train Service type as escalated for the relevant Billing Period; and

GTK is the sum of the Gtk for all relevant Train Services (loaded and empty) operated for the relevant Billing Period on the basis of the Gtk for each individual Train Service operated being determined in accordance with Clause 2.3 of this Schedule;

ICC is the incremental capacity charge for the relevant Billing Period for the relevant Train Service type which is calculated by the formula:

$$(AT_2 * (1+CM)) * NTS$$

Where

AT₂ is the amount specified as AT₂ in Table 1.1 of this Schedule for the relevant Train Service type as escalated for the relevant Billing Period; and

NTS is the number of relevant individual Train Services operated for the relevant Billing Period;

CM is the capacity multiplier that may apply to a non-reference Train.

ALT1 is the Ntk allocated charge for the relevant Billing Period for the relevant Train Service type which is calculated by the formula:

$$(AT_3 * NTK) / 1000$$

Where

AT₃ is the amount specified as AT₃ in Table 1.1 of this Schedule for the relevant Train Service type as escalated for the relevant Billing Period; and

NTK is the sum of the Ntk of all relevant Train Services (loaded and empty) operated for the relevant Billing Period on the basis of the Ntk for each individual Train Service operated being determined in accordance with Clause 2.5 of this Schedule;

ALT2 is the net tonne allocated charge for the relevant Billing Period for the relevant Train Service type which is calculated by the formula:

$$AT_4 * NT$$

Where

AT₄ is the amount specified as AT₄ in Table 1.1 of this Schedule for the relevant Train Service type as escalated for the relevant Billing Period; and

NT is the sum of the net tonnes of all relevant Train Services (loaded and empty) operated for the relevant Billing Period on the basis of the net tonnes for each individual Train Service operated being determined in accordance with Clause 2.4 of this Schedule;

ET is the electric traction charge for the relevant Billing Period for the relevant Train Service type which is calculated by the formula:

$$(AT_5 * eGTK) / 1000$$

Where

AT₅ is the amount specified as AT₅ in Table 1.1 of this Schedule for the relevant Train Service type as escalated for the relevant Billing Period; and

eGTK is the sum of the Gtk of all relevant electric locomotive hauled Train Services (loaded and empty) operated for the relevant Billing Period on the basis of the Gtk for each individual electric locomotive hauled Train Service operated being determined in accordance with Clause 2.3 of this Schedule.

EE is the electric energy usage charge for the relevant Billing Period for the relevant Train Service type which is calculated by the formula:

$$(EC * eGTK) / 1000$$

Where

EC is the amount specified as EC in Table 1.1 of this Schedule for the relevant Train Service type as escalated for the relevant Billing Period; and

eGTK is the sum of the Gtk of all relevant electric locomotive hauled Train Services (loaded and empty) operated for the relevant Billing Period on the basis of the Gtk for each individual electric locomotive hauled Train Service operated being determined in accordance with Clause 2.3 of this Schedule.

QL is the QCA Levy charge for the relevant Billing Period for the relevant Train Service type which is calculated by the formula:

$$QL * NT$$

Where

QL is the amount specified as QL in Table 1.1 of this Schedule for the relevant Train Service type as escalated for the relevant Billing Period; and

NT is the sum of the net tonnes of all relevant Train Services (loaded and empty) operated for the relevant Billing Period on the basis of the net tonnes for each individual Train Service operated being determined in accordance with Clause 2.4 of this Schedule;

ATP is the annual take or pay charge for the relevant Train Service type, calculated for:

(a) for that part of the first Year following the Commitment Date until 30 June, all Billing Periods from the Commitment Date up to and including the Billing Period commencing 1 June;

(b) the twelve (12) Billing Periods during a full Year commencing 1 July; or

(c) for a Year commencing on 1 July and ending on the date of expiry or termination of this Agreement, the twelve (12) Months commencing when that Year commences,

but applied only in the last Billing Period of the period identified in (a) or (b) above or in the case of (c) above, where the last day of the Year is not 30 June, on the first 30 June following the last day of that Year (which is the relevant Billing Period for the purposes of this calculation), and shall be, subject to ATP not being less than zero:

(d) if $SGtkY \geq (FGtkY - QRGtkY)$, zero;

(e) if $TR \geq SAR$, zero;

- (f) if $TR < SAR$ and $TATP > MTPA$, TPA ; or
- (g) otherwise, $ATPY$,

Where:

$SGtkY$ is the System GtK for the period identified in (b) or (c) above;

$FGtkY$ is the Forecast GtK for the period identified in (b) or (c) above;

$QRGtKY$ is the System GtK that would have been achieved solely due to coal carrying Train Services that were unable to operate in the period identified in (b) or (c) above directly as a result of a QR Cause; and

TR subject to Clause 5.2 of this **Schedule 3**, is the Total Actual Revenue for AT_{2-4} for the Individual Coal System Infrastructure to which this Agreement relates for the relevant Year less the aggregate amount of Take or Pay for the relevant Year that QR would be entitled to earn from all Access Agreements in relation to that Individual Coal System Infrastructure executed or renewed on or after the Commencing Date (other than New Access Agreements entered as part of transferring Access Rights from Access Agreements entered as part of transferring Access Rights from Access Agreements in place on the day immediately prior to the Commencing Date pursuant to Paragraph 7.4.4(f) of QR's Access Undertaking);

SAR subject to Clause 5.2 of this **Schedule 3**, is the System Allowable Revenue for AT_{2-4} for the Individual Coal System Infrastructure to which this Agreement relates for the relevant Year;

$MTPA$ is the amount by which SAR exceeds TR ;

$TATP$ subject to Clause 5.2 of this **Schedule 3**, is the aggregate amount of Take or Pay that QR would be entitled to earn from all Access Agreements executed or renewed on or after the Commencing Date (other than New Access Agreements entered as part of transferring Access Rights from Access Agreements in place of the day immediately prior to the Commencing Date pursuant to Paragraph 7.4.4(f) of QR's Access Undertaking) in relation to the Individual Coal System Infrastructure to which this Agreement relates for the relevant Year;

TPA is calculated by the formula:

$$MTPA * (ATPY / TATP)$$

$ATPY$ is calculated by the formula:

$$AT_2 * (CNTSY - QRNTSY - NTSY) + AT_3 * (CNTKY - QRNTKY - NTKY) + AT_4 * (CNTY - QRNTY - NTY)$$

Where:

- AT₂ is the amount specified as AT₂ in Table 1.1 of this Schedule for the relevant Train Service type as escalated for the relevant Billing Period;
- CNTSY is the sum of the NTS (as defined above) that would have been determined for the period identified in (a), (b) or (c) above, had all the relevant Train Services that the Operator was entitled to operate in the relevant period under **Schedule 1** been operated;
- QRNTSY is the sum of the NTS (as defined above) that would have been determined for the period identified in (a), (b) or (c) above, solely due to those relevant Train Services that were unable to operate directly as a result of a QR Cause;
- NTSY is the number of the relevant individual Train Services operated for the relevant Year identified in (a), (b) or (c) above;
- AT₃ is the amount specified as AT₃ in Table 1.1 of this Schedule for the relevant Train Service type as escalated for the relevant Billing Period;
- CNTKY is the sum of the Ntk that would have been determined for the period identified in (a), (b) or (c) above, had all the relevant Train Services (loaded and empty) that the Operator was entitled to operate in the relevant period under **Schedule 1** been operated and where Ntk is determined by identifying CNTSY for loaded Train Services (as defined above) multiplied by a nominal net tonnes per loaded Train Service as reasonably determined by QR multiplied by the distance specified in Table 1.1 of **Schedule 1** for the relevant Train Service;
- QRNTKY is the sum of the Ntk that would have been determined for the period identified in (a), (b) or (c) above, solely due to those relevant Train Services that were unable to operate directly as a result of a QR Cause where Ntk is determined by identifying QRNTSY for loaded Train Services (as defined above) multiplied by a nominal net tonnes per loaded Train Service as reasonably determined by QR multiplied by the distance specified in Table 1.1 of **Schedule 1** for the relevant Train Service;
- NTKY is the sum of the Ntk of all relevant Train Services (loaded and empty) operated for the relevant Year identified in (a), (b) or (c) above on the basis of the Ntk for each individual Train Service operated being determined in accordance with Clause 2.5 of this Schedule;
- AT₄ is the amount specified as AT₄ in Table 1.1 of this Schedule for the relevant Train Service type as escalated for the relevant Billing Period;

CNTY is the sum of the Nt that would have been determined for the period identified in (a), (b) or (c) above, had all the relevant Train Services (loaded and empty) that the Operator was entitled to operate in the relevant period under **Schedule 1** been operated and where Nt is determined by identifying CNTSY for loaded Train Services (as defined above) multiplied by a nominal net tonnes per loaded Train Service as reasonably determined by QR for the relevant Train Service;

QRNTY is the sum of the Nt that would have been determined for the period identified in (a), (b) or (c) above, solely due to those relevant Train Services that were unable to operate directly as a result of a QR Cause where Nt is determined by identifying QRNTSY for loaded Train Services (as defined above) multiplied by a nominal net tonnes per loaded Train Service as reasonably determined by QR for the relevant Train Service; and

NTY is the sum of the net tonnes of all relevant Train Services (loaded and empty) operated for the relevant Year identified in (a), (b) or (c) above on the basis of the net tonnes for each individual Train Service operated being determined in accordance with Clause 2.5 of this Schedule.

GST is the rate of GST (expressed as a decimal) applicable at the time the supply is made; and

G is the sum of any other amount due and payable under this Agreement including charges for GST not already factored in by the formula for AC including, but not limited to, payment for Ancillary Services, interest, Overload Charges, payment for ad-hoc Train services not calculated in AC above, performance payments from **Schedule 1** or **Schedule 5** and any adjustments (positive or negative).

5.2 For the purposes of the definitions of TR, SAR and TATP, each of the following terms has the meaning given to that term in QR's Access Undertaking as at the date of this Agreement (including, for the avoidance of doubt, where that term is defined in Schedule F of QR's Access Undertaking):

- (a) Access Agreement;
- (b) Access Rights;
- (c) AT₂₋₄;
- (d) Commencing Date;
- (e) Individual Coal System Infrastructure;
- (f) New Access Agreement;
- (g) Take or Pay;
- (h) Total Actual Revenue;

- (i) Train Service;
- (j) System Allowable Revenue; and
- (k) Year.

For the purposes of the definitions of TR and TATP, the amount of Take or Pay that QR is entitled to earn will be calculated in accordance with Subclause 2.2.6, Part B, Schedule F of QR's Access Undertaking as at the date of this Agreement.

5.3 For the purposes of this **Schedule 3** a Train Service is a One Way Train Service.

5.4 A Train Service shall be deemed to commence at that time nominated by QR in accordance with its information systems in use at the time.

PART 6 OVERLOAD CHARGES

Overload Charges will be levied at the rate specified in the relevant Load Variation Table published by QR from time to time. The method of calculation and required payment method for Overload Charges will be advised.

SCHEDULE 4
AUTHORISED ROLLINGSTOCK AND ROLLINGSTOCK CONFIGURATIONS

Clause 5.9

(Confidential Information)

ANNEXURE A – Train Route Acceptance Certificates

SCHEDULE 5 PERFORMANCE LEVELS
--

Clause 5.6**PART 1: DEVELOPMENT OF PERFORMANCE LEVELS**

- 1.1** The Parties must meet as soon as practicable after the Commencement Date to negotiate in good faith to endeavour to agree the QR Performance Level and the Operator Performance Level within twelve (12) Months of the Commencement Date, which Performance Levels may involve financially based incentives and sanctions and, unless otherwise agreed, will be applicable for the Term. A failure to agree the Performance Levels is not a Dispute for the purposes of Clause 17.
- 1.2** On and from the date the Performance Levels are implemented by the Parties, the Parties must monitor, record and assess the performance of their respective obligations under this Agreement against the Performance Levels. Each Party must comply with the reporting and assessment requirements set out in this **Schedule 5**.
- 1.3** The Parties agree to adopt the criteria for Performance Levels consistent with the criteria for Performance Levels endorsed by the QCA.

SCHEDULE 6
SAFEWORKING PROCEDURES, SAFETY STANDARDS, EMERGENCY PROCEDURES & ENVIRONMENTAL STANDARDS

Clauses 7.1 and 8.1

PART 1 SAFWORKING PROCEDURES / SAFETY STANDARDS

1.1 QR's Safeworking Procedures

QR's Safeworking Procedures that apply to the Nominated Network include but are not limited to the provisions detailed in:

- Operational Integrity Of Trains Manual SAF/STD/0035/SWK/NET;
- General Operational Safety Manual SAF/STD/0036/SWK/NET;
- Observance of Signals Manual SAF/STD/0037/SWK/NET;
- Track and Trackside Safety Manual SAF/STD/0038/SWK/NET;
- Electrification Safety Manual SAF/STD/0039/SWK/NET;
- Remote Control Signalling Manual SAF/STD/0040/SWK/NET;
- Direct Traffic Control Manual SAF/STD/0041/SWK/NET;
- Staff and Ticket Manual SAF/STD/0043/SWK/NET; and
- ATP Operations Manual SAF/STD/0046/SWK/NET.

In addition to the documents listed above, QR's Safeworking Procedures that apply to the Nominated Network include but are not limited to provisions detailed in

- Instructions issued by the Executive General Manager QR Network;
- Instructions issued by Network Control

QR's Safeworking Procedures and Safety Standards, as detailed in this Schedule, form part of QR's Safety Management System and may be altered from time to time by QR in the manner prescribed in the Agreement and advised in accordance with Part 6 of **Schedule 10**.

1.2 Line Sections

The specific Safeworking Procedures in operation for the Nominated Network can be found in SAF/STD/0071/SWK/NET Operational Route Manual.



SAFeworkING SYSTEMS

LEGEND

- DTC
- Staff and Ticket
- RCS
- - - Shunter Controlled
- Electric Staff
- ← Up Direction

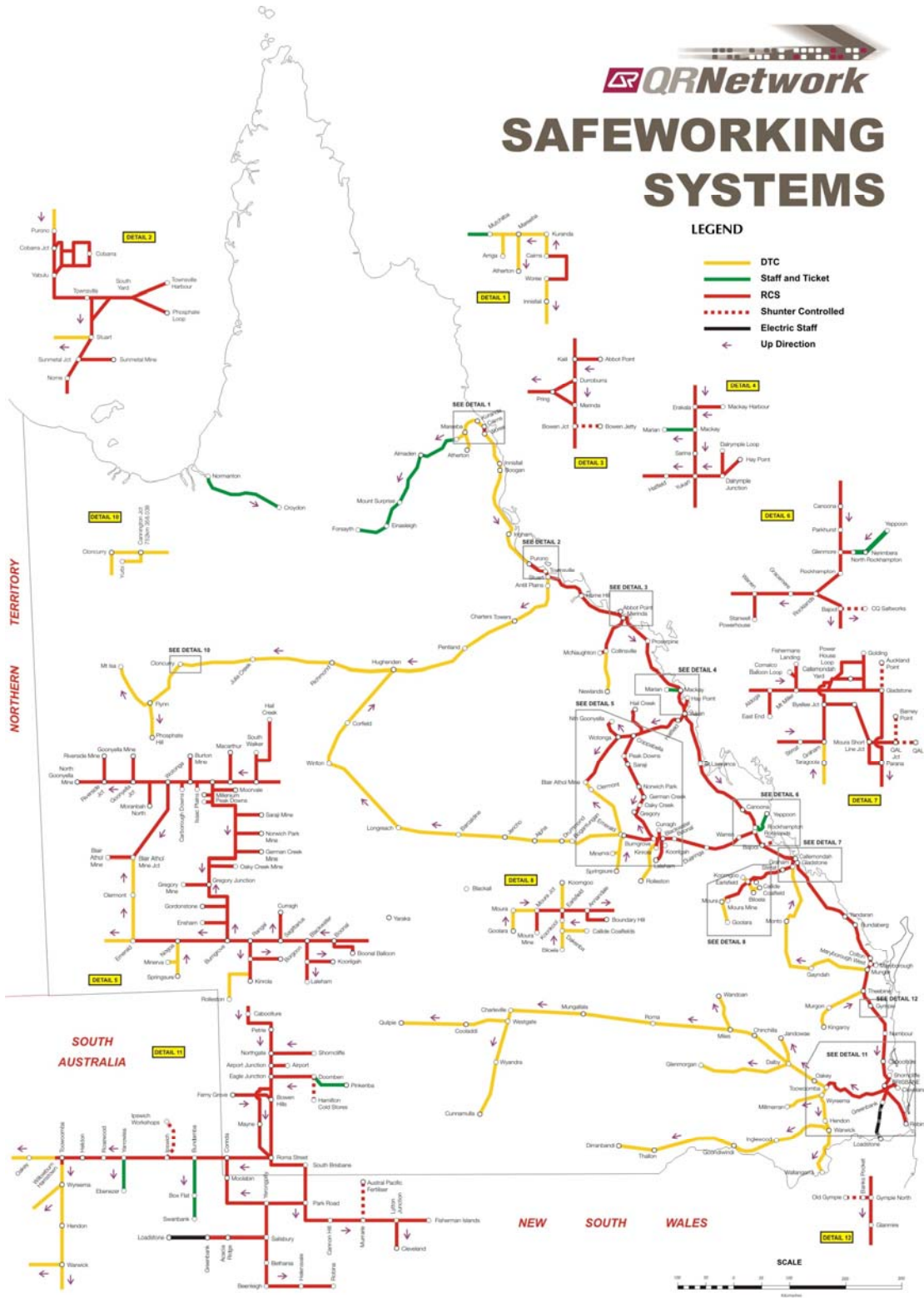

Safeworking_QRNetwork
(Drawing Modified - 17-03-08)

Note:
Goolara to Moura is mothballed

1.3 Localised Areas

For localised areas such as station yards, QR Area Coordinators, signalmen or similar officers may be responsible for giving QR Train Control Directions.

1.4 Wearing of High Visibility Clothing

The Operator's Staff and their visitors shall wear high visibility clothing, as specified in SAF/STD/0032/SWK/NET:

- a. when on QR's Right of Way;
- b. in other work situations where high visibility clothing will reduce the risk of coming into contact with moving Trains, vehicles or plant; and
- c. protective headwear must be worn at emergency sites.

High visibility clothing is not required to be worn by the Operator's Staff under the following conditions:

- when the movement of Trains is within a building (such as a diesel shed) and within its defined boundaries is subject to control mechanisms;
- when visitors are proceeding in a direct route on designated walkways to defined locations to access high visibility clothing;
- when the movement of people is directed clear of the track by fencing, barriers or signs and escort is provided by a member of the Operator's Staff who is familiar with the local area and operating procedures;
- when a person's duties require them to work within the public areas; or
- when the Operator's Staff and visitors are within the confines of operational Rollingstock.

1.5 Compliance

The Operator is responsible for:

- ensuring the Operator's Staff and visitors are instructed in the provisions of this Part 1 of **Schedule 6**;
- ensuring the Operator's Staff and visitors comply with this Part 1 of **Schedule 6**;
- specifying which form of high visibility clothing shall be adopted, having regard to local conditions and the nature of the work performed;
- ensuring that the Operator's Staff familiarise themselves with local management standards prior to working in situations other than on QR's Right of Way; and,
- ensuring that the Operator's Staff inspect, wear and maintain high visibility clothing correctly by:
 - checking for deterioration due to wear, damage, fading and cleanliness;
 - not wearing backpacks or similar items over any high visibility clothing so that the high visibility clothing is concealed; and,
 - ensuring high visibility vests or shirts are securely fastened.

PART 2 QR EMERGENCY PROCEDURES

QR will provide the Operator with a copy of the QR Emergency Procedures (as amended from time to time) which detail the procedures developed by QR for dealing with a Network Incident.

PART 3 ENVIRONMENTAL MANAGEMENT STANDARDS

3.1 Clause 8.1 of this Agreement requires an Environmental Investigation and Risk Management Report to be prepared to identify all the risks of Environmental Harm arising out of the use of the Nominated Network by the Operator including those risks identified in this Part 3. This list is to be taken as the minimum requirements to be addressed and the Environmental Investigation and Risk Management Report should not be restricted to the elements included in this list. The Report should have regard to any appropriate Australian Standard dealing with Risk Assessment.

3.2 The risks to be considered and addressed as a minimum in the Environmental Investigation and Risk Management Report are:

A WATER QUALITY MANAGEMENT

The Operator must consider the impact of the operation on stormwater systems and natural waterways. In doing so all relevant water quality standards and regulations should be met.

B AIR POLLUTION MANAGEMENT

The Operator must consider the impact of the operation on air quality. In doing so all relevant air quality standards and regulations should be met.

C CONTAMINATED LAND MANAGEMENT

The Operator must consider the impact of the operation on land contamination. In doing so all practicable control measures to prevent the contamination of land should be undertaken. The requirements of Clause 8.5 of the Agreement shall be a minimum.

Contamination levels refer to those investigation threshold levels detailed in the guidelines for the Assessment of Contaminated land (Chem Unit 1991) or by other standards considered acceptable by the relevant authorities.

D NATURE CONSERVATION

The Operator shall consider the impact of the operation on flora and fauna.

E MANAGEMENT OF HAZARDOUS SUBSTANCES AND DANGEROUS GOODS

The Operator must as a minimum meet the requirements of Clause 8.3 of the Agreement. Any further environmental impacts not specifically addressed by Clause 8.3 should also be addressed.

F WASTE MANAGEMENT

The Operator must consider the impact of any waste produced by the operation. In doing so all relevant government and local authority requirements should be met.

G ENVIRONMENTAL NOISE MANAGEMENT

The Operator must determine the likely noise impacts attributable to the Operator's Train Services. In that regard, the Operator should ascertain whether existing noise levels from the Nominated Network exceed the Planning Levels for Railways referred to in the Environmental Protection (Noise) Policy 1997 ("Noise Planning Levels") and/or whether the Noise Planning Levels are likely to be exceeded because of the Operator's Train Services.

The Operator should note that where existing noise levels in the Nominated Network exceed the Noise Planning Levels and/or where noise from the Operator's activities are likely to result in an exceedence of the Noise Planning Levels, this may constitute an area of unacceptable risk to QR for the purposes of Clause 8.1(b) of this Agreement.

H ENVIRONMENTAL MONITORING

The Operator must consider the likelihood of the operations under this Agreement causing Environmental Harm or nuisance. Baseline monitoring should be considered where relevant to establish benchmarks and to allow for comparison between pre- access conditions and those during and post access. Where QR has baseline information available it may be provided to the Operator and if no further baseline monitoring is undertaken, the QR data shall then be deemed to be an accurate description of the baseline data. Where no baseline monitoring is available, it shall be taken that the Nominated Network currently meets all environmental standards for the purposes of determining cause in any future environmental matters.

I EDUCATION, AWARENESS AND TRAINING

The Operator must consider the impact of the level of employee training with particular emphasis on the implementation of the Environmental Investigation and Risk Management Report.

With respect to environmental issues the Operator's Emergency Response Plan must:

- (i) include specific action plans for minimising environmental damage as a result of Incidents;
- (ii) require immediate and appropriate action to minimise any impact;
- (iii) require relevant authorities and QR to be informed immediately of any Incident;
- (iv) detail the method for the clean up of any contamination resulting from the Incident; and
- (v) require the recording of all environmental Incidents and all measures taken to manage the Incidents on a central register.

SCHEDULE 7

INSURANCE

Clause 13

(Confidential Information)

<p>SCHEDULE 8</p> <p>QR's INVESTIGATION PROCEDURES</p>
--

Clause 7.5

PART 1 ESTABLISHMENT OF INVESTIGATION

2.1 Routine Investigation

- (a) Incident Severity Levels 1 and 2 are classified as general Incidents requiring a routine Investigation and shall be managed by QR but conducted by the Operator on terms of reference provided by QR unless otherwise agreed by the Parties. SAF/STD/0012/COM Accident and Incident Reporting, Recording and Investigation sets out the reporting requirements for various Incident Severity Levels.
- (b) The Operator shall provide QR with a copy of any report produced as a result of a routine Investigation conducted under this Clause 1.1 and the Parties shall cooperate in the implementation of all recommendations reasonably made as part of that report.

1.2 Major Investigation

- (a) Incident Severity Levels 3, 4, 5 and 6 are classified as major Incidents requiring a major Investigation. SAF/STD/0012/COM Accident and Incident Reporting, Recording and Investigation sets out the reporting requirements for various Incident Severity Levels.
- (b) Major Investigations conducted under Clause 1.2(a) will be undertaken jointly by the Parties. Management of the Investigation will be facilitated by QR who will appoint the chairperson and who will advise the Department of Transport of the make-up of the Investigation team and its terms of reference.
- (c) A major Investigation will be set up as soon as possible following the Incident and the Parties will be required to have a representative at the site of the Incident within four (4) hours (or such other time as the Parties may agree) of notification to QR of the Incident.

1.3 Membership of Investigating Teams

- (a) All members of Investigation teams, whether the Investigation is conducted in accordance with Clauses 1.1 or 1.2 of this Schedule, will be required to be appropriately qualified.
- (b) Investigation teams shall not include any persons directly involved in the relevant Incident or the Recovery or Restoration.
- (c) In the case of a joint Investigation conducted under Clause 1.2 of this Schedule, each Party shall nominate at least one representative and use reasonable efforts to ensure that the members of the Investigation team have collectively the skills and expertise to address the range of operational and Infrastructure issues likely to be encountered. The Parties may agree to the inclusion of additional members in the Investigation team for this purpose.
- (d) The lead investigator of an Investigation panel must be trained and certified in QR's accident/Incidents investigators course.

- (e) The need for independent investigations will be determined by the Regulator (QT). A pool of interstate railway investigators exists and may be called upon where it is thought a degree of independence would be helpful to the Investigation.
- (f) In cases where worker death has occurred, the terms of reference and team composition shall be determined in conjunction with QR's Chief Risk Officer.
- (g) Where a major Investigation is undertaken to satisfy requirements of the Transport Infrastructure Act and the Department of Transport reporting guidelines, the chairperson must be registered with QR's Chief Risk Officer as an authorised investigator.

1.4 Terms of Reference for Investigations

- (a) The terms of reference issued by QR for any routine Investigation in accordance with Clause 1.1 of this Schedule will be to determine the cause of the Incident and to stipulate what action has been or will be taken to prevent recurrence.
- (b) The terms of reference issued by QR for any major Investigation in accordance with Clause 1.2 of this Schedule shall, as a minimum, be to :
 - i. ascertain probable causes;
 - ii. assess contributing factors;
 - iii. review current procedures for ensuring system integrity;
 - iv. make draft recommendations;
 - v. estimate direct and associated costs; and
 - vi. consider whether immediate remedial actions are required.
- (c) Additional terms may be added if agreed by the Parties or if determined in accordance with paragraph 1.3(f) of Part 1 of this Schedule.

PART 2 MAJOR INVESTIGATIONS REPORTS

A copy of the final reports of a major Investigation will be supplied to each Party. Each Party will be responsible for consideration and action on recommendations that are under the control of that Party. In the case of a fatal accident a copy of the report will also be sent to the Coroner.

PART 3 REVIEW OF INVESTIGATIONS

- (a) The Department of Transport has the right to call for an independent review of major Investigations in certain circumstances.
- (b) Under the Transport Infrastructure Act, the Minister for Transport may establish or re-establish a Board of Enquiry about an Incident that has happened on or involving a railway and which the Minister considers a serious Incident.

SCHEDULE 9
ENVIRONMENTAL INVESTIGATION AND RISK MANAGEMENT
REPORT & INTERFACE RISK MANAGEMENT PLAN

(Confidential Information)

<p>SCHEDULE 10</p> <p>INTERFACE COORDINATION PLAN</p>

Clause 5.7

PART 1 NETWORK MANAGEMENT PRINCIPLES

3 1. Additional Definitions

4

5 In the Network Management Principles, unless inconsistent with the context, the
6 following words and expressions shall have the following meanings:

6

“**Access Seeker**” means a party who is seeking new or additional access rights;

“**Ad Hoc Train Service**” means any Train service:

- (i) additional to the number of Train services permitted under an existing access agreement, but otherwise consistent with the Train Service Entitlement and Rollingstock and Rollingstock Configuration authorised pursuant to that existing access agreement; or
- (ii) varying from the Train Service Entitlement specified in an existing Access Agreement, but agreed to by QR;

“**Below Rail Delay**” means a delay to a Train service from its scheduled train path in the Daily Train Plan, where that delay can be attributed directly to QR acting as Railway Manager, but excludes:

- 1. cancellations; and
- 2. delays resulting from QR complying with its Passenger Priority Obligations; and
- 3. delays resulting from a Force Majeure Event;

“**Capacity**” means the capability of a specified section of the Infrastructure to accommodate Train services within a specified time period after providing for QR’s reasonable requirements for the exclusive utilisation of that specified section of the Infrastructure for the purposes of performing activities associated with repair or Enhancement, including the operation of work Trains;

“**Capacity Resumption Register**” means a register maintained by QR and including the following information:

- (i) the Access Seeker who has an interest in access rights; and
- (ii) the access rights in which they have an interest;

“**Committed Capacity Register**” means a register maintained by QR and including the following information:

- (i) the party who has an interest in the access rights;
- (ii) the access rights in which they have an interest; and
- (iii) the nature of the interest;

“**Contested Train Path**” means a Train path in respect of which more than one Railway Operator has expressed an interest in operating a Train service in the week in question;

7

“**Major Periodic Maintenance**” means activities that renovate the Infrastructure to retain it in a functional condition. It is completed on track sections at intervals of more than one year

and includes activities such as re-railing, rail grinding, resurfacing, re-signalling, communications upgrades, renovating structures, ballast cleaning and re-sleepering;

8

“Out-of-Course Running” means the circumstances that occur when the actual running of one or more Train services differs, by more than the agreed threshold, from that provided in the Daily Train Plan;

“Passenger Priority Obligations” means the obligations of a Railway Manager pursuant to sections 265 and 266 of the Transport Infrastructure Act;

“Timetabled Traffic” means a traffic, the Train Service Entitlement in respect of which is defined in terms of a specified Train path on a particular day and/or week;

“Train Orders” means railing requests for a nominated period of time submitted to QR, or on behalf of a Railway Operator, to assist in the scheduling of Train Services;

“Train Service Entitlement” means a Railway Operator’s entitlement under an access agreement to operate a specified number and type of Train services over the Infrastructure within a specified time period and in accordance with specified scheduling constraints for the purpose of either carrying a specified commodity or providing a specified transport service, and until such time that access agreements have been developed for all existing QR operated Train services, includes the Capacity that is demonstrably required for the purpose of QR operated Train services and for which access charges are applicable;

2. Scheduling Principles

2.1 Train Service Entitlements

- (a) Railway Operators operating the same types of traffics will have their Train Service Entitlements defined using consistent terminology¹.
- (b) Train Service Entitlements will be expressed in terms that can be interpreted for the development of a Master Train Plan (MTP), a Weekly Train Plan (WTP), where necessary, and a Daily Train Plan (DTP).
- (c) Where an Access Seeker’s required Capacity cannot be met fully, the Access Seeker may, in accepting a Train Service Entitlement, note its interest in the Committed Capacity Register and/or the Capacity Resumption Register and if the relevant Capacity becomes available, the Access Seeker will be able to negotiate for that Capacity, along with any other interested parties.

2.2 Master Train Plan Principles

- (a) The MTP will detail the Capacity required for the provision of Train Service Entitlements and periods of time allocated for the purposes of providing Planned Possessions, in a form that indicates the time/distance (location) relationship of the Train services and other activities on the Infrastructure in question. Train Service Entitlements applicable to Timetabled Traffics will be allocated particular Train paths. Train Service Entitlements applicable to Cyclic Traffics will be detailed in the MTP as an allocation of Capacity required for the maximum level of operation for such Train Service Entitlements. In other words, the Train paths indicated in the MTP for Cyclic Traffics need not necessarily represent the Train paths that those Train services will operate on. This will be the case for coal traffics. However, in the case of some Cyclic Traffics, like grain, the Train paths indicated in the MTP may well indicate the actual Train path that a Train service will operate on. Where Cyclic Traffics and Timetabled Traffics both appear in the same MTP, they will be separately identified.

¹ For example, Timetabled Traffics may be defined in terms of a path between certain locations, on particular days, and at particular times. Cyclic Traffics may be defined in terms of a number of Train Services per specified period of time.

² See Footnote 2 below

- (b) Unless otherwise expressly provided in a Railway Operator's access agreement, the MTP may be modified, as specified in the following paragraphs (c), (d), (e) and (f) where:
- (i) a Railway Operator notifies QR that it wishes to make a long-term change to the **times**² at which its Train service/s, as scheduled in the MTP, operate, provided that change is within the scope of its Train Service Entitlement, and does not result in any other Railway Operator's scheduled Train service/s not being met, or a Planned Possession not being met;
 - (ii) QR receives a request from a party to run an Ad Hoc Train Service, provided that the Ad Hoc Train Service would not result in any existing Railway Operator's scheduled Train service/s not being met, or a Planned Possession not being met;
 - (iii) a Planned Possession is cancelled;
 - (iv) QR notifies all affected parties that a new or additional Train Service Entitlement has been created, through the signing of an access agreement, or the negotiation of a variation to a Railway Operator's Train Service Entitlement, provided that the new or additional Train Service Entitlement does not result in any other Railway Operator's scheduled Train service/s not being met, or a Planned Possession not being met;
 - (v) QR notifies all affected parties that it wishes to make a long-term change to the **times**² at which one or more scheduled Train service/s operate, provided that change is within the scope of the relevant Railway Operators' Train Service Entitlement/s and is intended to accommodate:
 - the creation of a new or additional Train Service Entitlement, through the signing of an access agreement, or the negotiation of a variation to a Railway Operator's Train Service Entitlement, where that new or additional Train Service Entitlement cannot otherwise be reasonably accommodated on the MTP;
 - the creation of new Planned Possessions or the modification of existing Planned Possessions; or
 - any other Operational Constraint affecting the MTP;
 - (vi) QR notifies all affected parties that it wishes to make a long-term change to the **times**³ at which one or more scheduled Train service/s operate, whether or not within the scope of the affected Railway Operator's Train Service Entitlement/s, provided that change is intended to accommodate:
 - the creation of new Planned Possessions or the modification of existing Planned Possessions;
 - the creation of an additional Train Service Entitlement, through either the signing of an access agreement or the variation of an existing access agreement; or
 - any other Operational Constraint affecting the MTP,
 provided that where the change to the **times** at which scheduled Train service/s operate results in any existing Railway Operator's

² Importantly, this provision only covers a change to the **TIME or TIMES** at which Train Service/s run, and not the other conditions under which a party has an entitlement to run Train Service/s, for instance, the Rollingstock or Rollingstock Configuration that the party may run under their access agreement, and the Nominated Network on which it may operate.

³ See footnote 2 above.

Train Service Entitlement not being met, such change is only made with the agreement of such Railway Operator/s, such agreement not to be unreasonably withheld;

- (vii) QR notifies all affected parties, within the time period specified in the affected parties' Train Service Entitlements, of a long-term change to the **times**⁴ at which one or more scheduled Train service/s operate, whether or not within the scope of the affected Railway Operator's Train Service Entitlements, for the purpose of carrying out Major Periodic Maintenance provided that, where such change is not within the scope of the affected Railway Operators' Train Service Entitlements, QR has made reasonable efforts to mitigate the impact on that Railway Operator. Any limitations upon QR's ability to exercise this right will be specified in individual access agreements;
 - (viii) a Railway Operator's access agreement allows QR to alter the Railway Operator's Train Service Entitlement, for instance by resuming Capacity;
 - (ix) QR, Infrastructure Service Providers, and all affected Railway Operators, otherwise agree.
- (c) QR may make modifications to the MTP, within the scope of subparagraphs (b)(i), (b)(ii), (b)(iii) and (b)(iv) of these MTP Principles, on a case-by-case basis without the need for consultation.
 - (d) QR may make modifications to the MTP, within the scope of subparagraphs (b)(v), (b)(vi) and (b)(vii) of these MTP Principles, on a case-by-case basis after consulting with any Railway Operators whose Train service/s or Train Service Entitlements are affected by the proposed modification to the MTP, and/or with Infrastructure Service Providers if the proposed modification affects a Planned Possession.
 - (e) Where a change is being sought to the MTP that falls within the scope of subparagraph (b)(ix) of these MTP Principles, QR will invite Infrastructure Service Providers and all Railway Operators whose Train Service Entitlements are affected by the proposed modification to the MTP to consider the modification in an appropriate forum⁵. Each party will be provided with a copy of the proposed changes seven (7) days prior to the scheduled consideration of the modification.
 - (f) QR must notify any modifications to the MTP to all parties whose activities are affected by the modification at least thirty (30) days prior to the commencement of the modification.
 - (g) As a result of QR's obligations in accordance with paragraph (f), where reference is made in paragraph (b) of these MTP Principles to a Railway Operator notifying QR that it wishes to vary its Train Service Entitlement or Train service/s, a reasonable notice period should be provided having regard to the necessary process and factors to be considered.
 - (h) The cancellation of a Train service or Train services in accordance with the above MTP Principles, does not necessarily excuse either QR or a Railway Operator from other access agreement obligations relating to the conduct in question.
 - (i) The MTP will be in a form that is readily convertible to a DTP, which is the principal reference document for QR Train Controllers in carrying out their duties.

⁴ See footnote 2 above.

⁵ This could include a face-to-face meeting, a telephone conference or any other forum that provides the affected parties with the best opportunity to participate.

2.3. Weekly Train Plan Principles

- (a) In parts of QR's network where Cyclic Traffics operate, for instance the Central Queensland Coal Region, there will be intermediate scheduling steps involved in progressing from the MTP to the DTP. A WTP will be scheduled, utilising Planned Possessions, the Train paths detailed in the MTP for Timetabled Traffics, and for Cyclic Traffics, each Railway Operator's Train Service Entitlement and Train Orders for the particular week in question.
- (b) In the Central Queensland Coal Region, Train Orders for the coming week must, unless otherwise advised by QR, be submitted to QR before 1200 hours on Wednesday.
- (c) The process of scheduling Cyclic Traffics in the WTP may involve the allocation of a Contested Train Path, and as a result, may require a meeting of all affected Railway Operators and Infrastructure Service Providers, and the use of a decision-making process to finalise the WTP. This decision-making process applies only for the allocation of a Contested Train Path between Railway Operators for Cyclic Traffics, and cannot be used to alter the scheduling of a Timetabled Traffic. This decision making process is detailed in Appendix 1.
- (d) QR will advise Railway Operators of the WTP once it is developed in accordance with the above steps.

2.4. Daily Train Plan Principles

- (a) The DTP will indicate all scheduled Train services and Planned Possessions, for the particular day in question, in a form that indicates the time/distance (location) relationship of all activities on the Infrastructure.
- (b) In scheduling Cyclic Traffics on the DTP, QR may first schedule a WTP as discussed in the WTP Principles, in the week prior to operation, and then schedule the DTP from the WTP.
- (c) QR will schedule the DTP at least one (1) business day prior to the actual day of running, and provide all relevant Railway Operators and Infrastructure Service Providers with a copy of the DTP within the same timeframe.
- (d) The DTP may be scheduled in variation to the MTP, or WTP, whichever is applicable, as specified in paragraphs (e), (f), and (g) of these DTP Principles, where at least two (2) business days prior to the actual day of running:
 - (i) a Railway Operator notifies QR that it wishes to make a short-term change to the **times**⁶ at which its Train service/s, as scheduled in the MTP, operate, whether or not within the scope of its Train Service Entitlement, provided that change does not result in any other Railway Operator's scheduled Train service/s not being met or a Planned Possession not being met;
 - (ii) QR receives a request from a party to run an Ad Hoc Train Service, provided that the Ad Hoc Train Service would not result in any existing Railway Operator's scheduled Train service/s not being met, or a Planned Possession not being met;
 - (iii) a Planned Possession is cancelled;
 - (iv) QR notifies all affected parties that it wishes to make a short-term change to the **times**⁷ at which one or more scheduled Train service/s

⁶ See footnote 2 above.

⁷ See footnote 2 above.

operate, whether or not within the scope of the applicable Railway Operator's Train Service Entitlement, provided the change is intended to accommodate:

- the modification of an existing Planned Possession;
- the creation of an Urgent Possession; or
- any other Operational Constraint affecting the DTP,

provided that where the change to scheduled Train service/s results in any existing Railway Operator's Train Service Entitlement not being met, such change is only made with the agreement of such Railway Operator/s, such agreement not to be unreasonably withheld;

- (v) QR requests a short-term change to the times at which one or more scheduled Train service/s operate, whether or not within the scope of the applicable Railway Operators' Train Service Entitlement, for the purpose of accommodating an Emergency Possession;
- (vi) QR, Infrastructure Service Providers, and all affected Railway Operators otherwise agree.
- (e) QR may make modifications from the MTP or WTP (where applicable), within the scope of subparagraphs (d)(i), (d)(ii), and (d)(iii) of these DTP Principles, on a case-by-case basis without the need for consultation.
- (f) QR may make modifications from the MTP or WTP (where applicable), within the scope of subparagraphs (d)(iv) and (d)(v) of these DTP Principles, on a case-by-case basis after consulting with any Railway Operators whose Train service/s are affected by the proposed modification, and/or with Infrastructure Service Providers if the proposed modification affects a Planned Possession.
- (g) Where a change is being sought from the MTP or WTP that falls within the scope of subparagraph (d)(vi) of these DTP Principles, QR will invite Infrastructure Service Providers and all Railway Operators whose scheduled Train service/s are affected by the change to consider the modification in an appropriate forum⁸, at least 36 hours prior to the actual day of operation. Each affected party will be provided with a copy of the proposed changes from the existing MTP or WTP 12 hours prior to the scheduled consideration.
- (h) Other than as detailed in paragraph (i) of these DTP Principles, once the DTP is scheduled, any changes to the plan will be reflected as deviations from the DTP, not variations to the scheduled DTP.
- (i) Once the DTP is scheduled, variations to the DTP may only be made where:
- (i) before the day of operation, QR receives a request from a party to run an Ad Hoc Train Service, provided that the Ad Hoc Train Service would not result in any existing Railway Operator's scheduled Train service/s not being met, or a Possession (whether Planned, Emergency or Urgent) not being met;
- (ii) before the commencement of the relevant Train service/s, a Railway Operator notifies QR that it wishes to make a change to the **times**⁹ at which its Train service/s operate, provided that change is within the scope of the Railway Operator's Train Service Entitlement, and does not result in any other Railway Operator's scheduled Train service/s not

⁸ This could include a face-to-face meeting, a telephone conference or any other forum that provides the affected parties with the best opportunity to participate.

⁹ See Footnote 2 above.

being met or a Possession (whether Planned, Emergency or Urgent) not being met; and/or

- (iii) before the commencement of the relevant Train service/s, QR notifies a Railway Operator that an Emergency Possession is required.
- (j) QR may make modifications to the DTP within the scope of subparagraphs (i) (i), (i) (ii) and (i) (iii) of these DTP principles on a case by case basis without the need for consultation.
- (k) The cancellation of a Train service or Train services in accordance with the above DTP Principles, does not necessarily excuse either QR or a Railway Operator from other obligations under this Agreement relating to the conduct in question.
- (l) The DTP will represent the expected train operation performance target over its period.
- (m) Deviations to the DTP may occur on the day of operation in the event of Out-Of-Course Running. Those deviations will occur according to the Train Control Principles.

3. Train Control Principles

- (a) The fundamental objective of Train Control will be to facilitate the safe running of Train services, and the commencement and completion of Planned, Emergency and Urgent Possessions, as scheduled in the DTP.
- (b) The ability of QR and/or a Railway Operator to deviate from the DTP on the actual day of running, as specified below, does not necessarily excuse either party from any other contractual obligations relating to the conduct in question.
- (c) The following general principles apply to Railway Operators and QR Train Controllers:
 - (i) all parties will ensure that operational safety is maintained through compliance with the Safeworking Procedures and Safety Standards, the Rollingstock Interface Standards, applicable Interface Risk Management Plans and Environmental Investigations and Risk Management Reports;
 - (ii) Railway Operators will ensure that activities required to provide and operate Train services, including but not limited to, traincrewing, locomotive and Wagon availability and loading and unloading requirements, are appropriately managed to ensure that such issues do not prevent the DTP from being met; and
 - (iii) QR will manage the Infrastructure based on agreed entry/exit times as specified in the DTP with the objectives of managing Trains according to their schedule for on time exit, not contributing to late running and, if a Train is running late, making up time and holding the gain where reasonably possible.
- (d) The handling of Out-Of-Course Running is dependent on the particular circumstances of a rail corridor, including the traffic type using the corridor. The management of Out-Of-Course Running will be conducted so as not to unfairly disadvantage one Railway Operator over another, and as a result, the identity of a

Railway Operator will not of itself be a legitimate reason for QR Train Controllers to alter a scheduled Train service.

- (e) The traffic management decision making matrix, at Appendix 2, will be provided to assist QR Train Controllers in the resolution of disputes in accordance with the above principles.
- (f) QR will provide Railway Operators with:
 1. real time Train Control information that indicates actual running of that Railway Operator's Train services against the relevant DTP;
 2. subject to reasonable terms and conditions, access to Train Control diagrams that indicates actual running of that Railway Operator's Train services against the relevant DTP; and
 3. information about the type of Train services³ operated by other Railway Operators on the same network to assist the Operator to determine whether the QR Train Controller is applying the principles in this Schedule in a consistent manner between Railway Operators.

³ For instance, freight Train services, passenger Train service or coal Train services.

Appendix 1

Contested Train Path Decision-making Process

QR will determine who is allocated a Contested Train Path, by:

- firstly, eliminating from consideration any Railway Operator whose request for the Contested Train Path is outside the scope of its Train Service Entitlement. Where this step eliminates all of the parties seeking the Contested Train Path, but QR still has spare Capacity available, QR may determine which of the parties seeking the Contested Train Path is allocated that path by considering the following three (3) matters. In addition, where this step does not eliminate all of the parties seeking the Contested Train Path, but there is still more than one party seeking the Contested Train Path, QR may determine which of the parties is allocated the path by considering the following three (3) matters;
- next, considering whether the parties contesting the Contested Train Path agree amongst themselves who should be allocated the relevant path. Where this is the case, the Contested Train Path will be allocated as agreed by the parties, and QR will document the parties' agreement and keep a record of such¹⁰.
- then, considering the number of Train services per week that each Railway Operator has a contractual entitlement to in accordance with their Train Service Entitlement. If QR is behind (in the contract year to date) in providing a Railway Operator with its contracted Train services, that Railway Operator will get priority over a Railway Operator that QR is either ahead or on target (in the contract year to date) in providing contracted Train services to. Where QR is behind in providing contracted Train services to more than one Railway Operator, the Railway Operator most behind (in terms of Train services provided as a percentage of contracted Train services) will get first priority over others; and
- finally, where the above considerations do not assist QR in making a decision regarding which requested Train service is scheduled, QR will unilaterally determine which Train service/s is scheduled, and will keep a record of that decision and the reasoning behind that decision. QR will ensure that, over time, no Railway Operator is favoured over another, and where possible, if one Railway Operator is favoured this time, taking into account the Train Service Entitlement held by a Railway Operator, next time they are not favoured. In other words, if one Railway Operator has an entitlement to 10 services per week, and another Railway Operator has an entitlement to 20 services per week, then it could not be said that favouritism was shown to the second Railway Operator if they received priority over the first Railway Operator on 2 out of 3 consecutive occasions.

¹⁰ QR envisages that this step will take into account the requirements of the relevant destinations of the Train services in question. In the coal system, for instance, the ports and domestic users, if they do not have an access agreement with QR themselves, will have some arrangement in respect of the haulage of the coal, whether directly with the operators hauling the coal or with the mines who contract with the operators for the provision of rail haulage services. As a result, these parties' requirements, including shipment demands, sufficiency of stockpiles, coal blending requirements and unloading constraints, will be taken into account by the Railway Operators in determining the priority of Train services requested in their weekly train request.

Appendix 2

Traffic Management Decision Making Matrix

Notes for the application of the Traffic Management Decision Making Matrix

As a generic principle for the performance of Train Control, QR recognises (as noted in Paragraph 3 of these Network Management Principles) that the objective will be to run to the scheduled DTP. However, it is worth noting that this simple objective assumes that all traffic types have the principal objective of ‘on time running’, and accordingly, running to the DTP will always result in the most efficient use of the Infrastructure and provide those parties using the Infrastructure with the best possible rail service. For Cyclic Traffics this may not be a correct assumption. In the Central Queensland Coal Region, for example, coal Train services focus primarily on achieving a specified transit time over and above running to a scheduled DTP. For this reason, QR considers it necessary to permit QR Train Controllers sufficient discretion to take into account the varying objectives (as specified in the relevant Train Service Entitlements) of different traffic types, in assessing priority both between Trains of different traffic types and Trains of the same traffic type. Rules 5 and 6 have been included for this purpose.

- Rule 5 recognises the general rule that passenger and livestock Trains may be given priority over other Trains due to the nature of their contents and/or a Passenger Priority Obligation.
- Rule 6 recognises a broader rule concerning a QR Train Controller’s ability to manage an entire system for the most efficient outcome, taking into account the objectives of Train services, as expressed in their Train Service Entitlements.

In the context of the Traffic Management Decision Making Matrix the meaning of “On Time”, “Ahead” and “Late” are determined by the scheduling of paths in the DTP. For example, if a Train is travelling in accordance with the DTP path allocated to it, it is running “On Time”.

9

		Train A – Current Status			
		Train A	Train Running “On Time”	Train Running “Ahead”	Train Running “Late”
Train B		Objective	On Time Exit	On Time Exit	1. Lose no more time 2. Make up time 3. Hold the gain
Train B – Current Status	Train Running “On Time”	On Time Exit	Scheduled Cross	A or B Rule 2	B Rule 3
	Train Running “Ahead”	On Time Exit	A or B Rule 2	A or B Rule 2	B Rule 3
	Train Running “Late”	1. Lose no more time 2. Make up time 3. Hold the gain	A Rule 1	A Rule 1	A or B Rule 4

Rules for the application of the Traffic Management Decision Making Matrix

- Rule 1. Subject to rules 5 and 6 Train B may be given priority on condition Train A will still meet its “On Time” objective.
- Rule 2. Both Trains must meet their “On Time” objective.
- Rule 3. Subject to rules 5 and 6 Train A may be given priority on condition Train B will still meet its “On Time” objective.
- Rule 4. Subject to rules 5 and 6 give priority to the Train where performance indicates it will lose least or no more time and even make up time and hold the gain.
- Rule 5. Passenger and livestock Trains may be given priority over other Trains if the QR Train Controller reasonably believes that this is consistent with the objectives of the Trains in question, as specified in the Train Service Entitlement/s for those Trains and/or a Passenger Priority Obligation.
- Rule 6. Where a Train is running “Late” due to a Below Rail Delay, it may be given preference over other Trains if the QR Train Controller reasonably believes that this is consistent with the critical objectives of the Trains in question, and that it will result in less aggregated consequential delays to other Trains than otherwise would be the case.

PART 2 TRAIN CONTROL PROCEDURES

2.1 Operator's Advice to QR Train Controller

For the benefit of the Operator traincrew contact details for the QR Train Controllers relevant to the Nominated Network are:

Line Sections: Rockhampton South,
Near West and West
Moura, Far West and Branches
Springsure Branch (Wurba Junction to Minerva)

Control Board: QR Network Coal System Production Manager
Phone: 07 4932 0287
Fax: 07 4932 0804

Line Sections: Rockhampton Miscellaneous Branches,
Control Board: Rockhampton Yard Co-ordinator
Phone: 07 4932 1491
Fax: 07 4932 0804

Line Sections: Mackay Newlands, West and Far West
Control Board: QR Network Coal Systems
Phone: (07) 4951 7304
Fax: (07) 4951 7310

Line Sections: Gladstone Powerhouse Loop (Gph Junction to
Callemondah),
Golding Loop (Callemondah to Golding),
Control Board: Callemondah Complex
Phone: 07 4932 0257
Fax: 07 4932 0804

Line Sections: Boundary Hill Branch (Boundary Hill Jn to Boundary Hill),
Callide Valley North (Dakenba to Callide Mine),
Callide Valley South Branch (Earlsfield to Biloela),
Gayndah Monto Branch (Mungar to Monto),
Gladstone Monto Branch (Graham to Monto),
Moura Mine Balloon (Moura Mine Jn to Moura Mine),
Moura Short Line (Callemondah to Theodore)

Control Board: Rockhampton Moura Control
Phone: 07 4932 0291
Fax: 07 4932 0804

Line Sections: Central Line (Rocklands to Bluff)
Stanwell Powerhouse Loop (Warren to Stanwell Powerhouse),
Control Board: Rockhampton Near West Control
Phone: 07 4932 0285
Fax 07 4932 0804

Line Sections: East End Branch (Aldoga to East End),
FishermanFishermans Landing (Mt Miller to Fisherman Landing),
North Coast Line (Parana to Callemdonah),Callemdonah),
South Gladstone (Parana to Gladstone),
North Coast Line (Callemdonah to Yeppoon)
Comalco Balloon (Mt Miller to Comalco Balloon)

Control Board: Rockhampton South Control
Phone: 07 4932 0257
Fax 07 4932 0804

Line Sections: Boonal Balloon (Boonal Points to Boonal Balloon),
Boorgoon Branch (Tikardi to Boorgoon Balloon),
Central Line (Bluff to Emerald),
Curragh Branch (Sagittarius to Curragh),
Ensham Mine Branch (Mackenzie to Ensham Balloon),
Gordonstone Branch (Yan Yan to Gordonstone),
Gregory Branch (Burngrove to Gregory Mine),
Kinrola Branch (Rangal to Kinrola),
Koorilgah Branch (Koorilgah to Koorilgah Balloon),
Laleham Branch (Blackwater to Laleham Balloon),
Yongala Mine Branch (Fairhill to Yongala Mine)

Control Board: Rockhampton West Control
Phone: 07 4932 0295
Fax 07 4932 0804

Line Sections: Auckland Point Branch (Gladstone to Auckland Point),
Gladstone Queensland Alumina (South Gladstone to Gladstone QAL),
Moura Short Line (Barney Point to South Gladstone),
Rolleston Branch (Kinrola Junction to Rolleston)

Control Board: Gladstone Shunters
Phone: 07 4976 4369
Fax 07 4932 0804

Line Sections: Mackay,Rockhampton Workshops (Rockhampton to Rockhampton Workshops),

West and Far West,
North Coast Line (Yeppen to Rockhampton)

Control Board: QR Network Coal System Production Manager Goonyella
Rockhampton Signal Cabin

Phone: (07 4951 7304) 4932 0423

Fax (07 4951 7310) 4932 0804

Line Sections: Blair Athol Mine Branch (Wotonga to Blair Athol Mine),

Burton Mine Balloon (Mallawa to Burton Balloon)

Carborough Downs Branch (Carborough Downs Junction to
Carborough Downs Balloon)

German Creek Mine Branch (German Creek to German Creek
Balloon)

Goonyella Balloon (Goonyella to Goonyella Balloon)

North Goonyella Branch (Coppabella to North Goonyella Balloon)

Isaac Plains Branch (Isaac Plains Junction to Isaac Plains Balloon)

Millennium Branch (Millennium Junction to Millennium Balloon)

Moorvale Branch (Moorvale Junction to Moorvale Balloon)

Moranbah North Balloon (Moranbah North Junction to Moranbah
North)

Norwich Park Branch (Coppabella to Gregory Junction)

Norwich Park Mine Branch (Norwich Park to Norwich Park
Balloon)

Oaky Creek Mine Branch (Oaky Creek to Oaky Creek Balloon)

Peak Downs Mine Branch (Peak Downs to Peak Downs Balloon)

Riverside Balloon Loop (Riverside to Riverside Balloon)

Saraji Mine Branch (Saraji to Saraji Balloon)

Control Board: Mackay Far West Control

Phone: 07 4951 7240

Fax 07 4951 7310

Line Sections: Dalrymple Bay (Dalrymple Crossover to Dalrymple Bay),

Goonyella Branch (Hay Point to Coppabella),

Macarthur Balloon Loop (Macarthur Junction to Macarthur Balloon)

South Walker Spur (South Walker Junction to South Walker Balloon)

Control Board: Mackay Near West Control

Phone: 07 4951 7213

Fax 07 4931 7310

As soon as reasonably practicable after becoming aware of any event that may affect the performance of the Operator's Train, whether the Train has entered the Nominated Network or not, the Operator's Controller must advise the QR Train Controller. Such advice is to include:

- the Train number;
- nature of the event; and,
- likely impact on Train performance.

In addition to the above, the traincrew of the Operator's Train must directly advise the QR Train Controller of any event that may affect the performance of their Train as soon as reasonably practicable after becoming aware of the event.

At least fifteen (15) minutes prior to the departure of the Operator's Train, the Operator's Controller is to provide the QR Train Controller with the following information:

- information regarding the traincrew, including names, depot, planned crew change locations and details of any mandatory breaks;
- any en route locomotive provisioning requirements;
- if in Train order territory or direct traffic control territory, the number of the leading locomotive; and,
- a Train List which is to contain the following information:
 - the number of the Train;
 - the origin of the Train;
 - the length of the Train in metres (including the locomotives);
 - the number of vehicles in the Train;
 - the gross mass of the Train;
 - the gross trailing load of the Train in tonnes;
 - the motive power employed by the Train;
 - for each vehicle in the Train in the order in which they will be placed, leading end first, the following information:
 - vehicle classification;
 - the vehicle number;
 - vehicle type;
 - gross weight of the vehicle;
 - a description of the goods carried in the vehicle (including details of all Dangerous Goods) by class and location on the Train;
 - the Destination of each vehicle;
 - any known defects eg brakes cut out.
- The Train List must be entered into QR's nominated information system in accordance with the procedures specified by QR.
- Any subsequent changes to the information provided in the Train List must be updated in QR's nominated information system in accordance with the procedures specified by QR as soon as reasonably practicable.
- The Operator must ensure that the contents of the Train List are accurate and reflect all the relevant information pertaining to the Train Service.

In the event of the nominated information system not being accessible the Operator is to supply either verbally, by email or fax the following minimum information:-

- Number of the Train;
- Traincrew names and depot;
- Length of the Train in metres – including locomotives;
- Gross trailing load of the Train in tonnes; and
- Any known defects e.g. brake cut-out.

Once the nominated information system is back on line, the Operator is to advise when an accurate final Train List is available.

QR shall use reasonable endeavours to minimise disruptions to coal train services affected by failure of any nominated information system.

In the event that the weight and/or length of the Train alters during the course of the journey, the Operator's Controller is to advise the QR Train Controller of the new weight and length.

The Operator must provide to QR (and keep current at all times during the Term) the contact details (including mobile and after hours contact details) for the Operator's Controller.

Operator's Controller:

Name: (Confidential Information)

Position: (Confidential Information)

Pacific NationalPhone: (Confidential Information)

Mobile: (Confidential Information)

Fax: (Confidential Information)

The Operator's Controller must be contactable by the QR Train Controller at all times when any of the Operator's Trains are on the Nominated Network. During times when the Operator's Trains are not on the Nominated Network and the Operator's Controller cannot be contacted the following advice is to be provided to the QR Train Controller:

- the hours during which the Operator's Controller will be unavailable; and,
- after hours contact procedures.

2.2

QR Train Controller's Advice to Operator

As soon as reasonably practicable after becoming aware of any event that may affect the performance of the Operator's Train, the QR Train Controller must advise the Operator's Controller. Such advice is to include:

- the Train number;
- nature of the event; and,
- likely impact on the Train's performance.

When reasonably requested by the Operator's Controller, the QR Train Controller is to provide an estimated time of arrival at any location on the Nominated Network for the Operator's Train.

When reasonably requested by the Operator's traincrew, the QR Train Controller will provide information regarding events that may impact on the performance of the Operator's Train.

The QR Train Controller Rockhampton shall provide the Operator's Controller with estimated time of arrival times for Trains already running on the Network arriving at all Origins, Destinations and Depots in the Blackwater Systems every two (2) hours for the six (6) hours leading up to the arrival of the train service at that location.

The QR Train Controller Mackay shall provide the Operator's Controller Mackay with estimated time of arrival times for coal Trains already running on the Nominated Network arriving at all Origins, Destinations and Depots in the Goonyella System every two (2) hours for the six (6) hours leading up to the arrival of the Train Service at that location.

2.3 Consultation between QR Train Controller and the Operator

The location of meal and personal needs breaks is to be determined by consultation between the QR Train Controller and the Operators traincrew.

Traincrew shall contact the Operator's Controller to request relief. If traincrew cannot establish communication with the Operator's Controller, the QR Train Controller shall be contacted and relief requested.

It is the responsibility of the Operator's Controller to determine which Trains require relief prior to reaching their Destination. Consultation is to take place between QR Train Controller and the Operator's Controller as to the most appropriate time and location to have the Train relieved at.

Once this relief time and location has been agreed to it is the responsibility of the QR Train Controller to advise the Operator's Controller should the ETA of the Train at the relief location vary by more than 15 minutes. It is the responsibility of the Operator's Controller to make all the necessary arrangements for traincrew relief.

If a relief request is received from traincrew, the QR Train Controller shall record the request and advise the Operator's Controller.

Upon receiving the relief request advice from the QR Train Controller, the Operator's Controller is to verbally acknowledge receipt. The Operator's Controller shall then consult with the QR Train Controller to advise of relief location.

If the Operator's Controller alters the relief requirements or the relief arrangements become delayed after advice was given to the QR Train Controller, the altered information shall be passed onto the QR Train Controller.

The Operator's Controller shall contact traincrew direct and advise of relief arrangements and if unable to contact traincrew direct, shall request the QR Train Controller to advise traincrew of relief arrangements.

Where traincrew are rostered on "change jobs", or are required to change enroute, it is the responsibility of the Traincrew to advise the QR Train Controller of their roster prior to entering the Nominated Network. It is the responsibility of the QR Train Controller to advise traincrew of the location of the change.

Where traincrew are operating in dark territory, the traincrew are to supply advice of the arrival and departure times, or the departure times if the Train did not stop, for each crossing station that the Train passed through on the Nominated Network when reasonably requested by the QR Train Controller. These times are then entered into QR's nominated information system as soon as practicable after the advice is received from the traincrew.

2.4 **Radio Procedures**

When using the Train Control radio system the Operator's Staff are to follow the general radio procedures contained in the Observance of Signals Manual STD/0037/SWK (as amended from time to time).

Access to the Train Control radio system for each of the line sections that comprise the Nominated Network can be obtained as follows:

http://10.88.82.17/inetdocs/tsg_inet/mtd/mtd_tcr_map_central.pdf

A communications failure contingency plan shall be maintained by the Manager Network Control.

2.5 **Procedures for Entering the Nominated Network**

The Operator must comply with originating yard procedures (if any) as advised by QR.

The Operator will only enter the Nominated Network upon receipt of the appropriate safeworking authority as advised by QR.

The Operator's Controller is to advise the QR Train Controller of the anticipated departure time of the Operator's Train at least two (2) hours before the scheduled departure time of the Train or when reasonably requested by the QR Train Controller. Should the anticipated departure time alter from that previously advised to the QR Train Controller, the Operator's Controller is to advise the QR Train Controller of the new anticipated departure time as soon as reasonably practicable after becoming aware of the change.

When the Operator's Train is ready to depart the originating station, the Operator's traincrew is to advise the QR Train Controller.

Prior to the departure of the Train, the Operator must supply the Train driver with the Scheduled Times for that particular Train Service for that particular day.

2.6 **Procedures for Shunting/Entering and Exiting Yards**

QR will advise the Operator of the appropriate procedures for shunting, entering yards and leaving yards en-route.

2.7 **Procedures for Leaving the Nominated Network**

The Operator must comply with terminating yard procedures (if any) as advised by QR.

2.8 **Contact details for party responsible for loading Trains – Clause 2.7(h)(ii)**

The Operator must provide to QR (and keep current at all times during the Term) the contact details for any party responsible for loading the Operator's Trains.

Party Responsible for Loading the Operator's Trains:

Name: (Confidential Information)

Pacific NationalPhone: (Confidential Information)
 Fax: (Confidential Information)

PART 3 TRAIN OPERATIONS PROCEDURES

3.1 Safety Notices

(a) Safety Alerts

Safety Alerts are documents used by QR to communicate any serious safety incident that has or could affect QR and users of its Infrastructure. The Safety Alerts are also used to provide details of the incident for information purposes together with advice regarding any immediate actions to be taken. QR will forward Safety Alerts to the facsimile number specified by the Operator in Clause 22.9 of the Agreement. As soon as possible after the receipt of a Safety Alert, the Operator is to make the Operator's Staff aware of the contents of such Safety Alert.

(b) Weekly Notices

Weekly Notices are published weekly by QR for QR employees and contain employment and safety information. The Weekly Notice is used to communicate safety related information about permanent changes or temporary changes which could extend for more than four (4) weeks. An abridged Weekly Notice containing the relevant safety information will be made available to the Operator at the same time.

This information will be published in the Weekly Notice seven (7) days prior to the date of such changes becoming effective. If it is necessary to publish the information and there is not enough time to issue it in a Weekly Notice, the information will be published on a Train notice prior to the date of the change becoming effective. The information will then be published as soon as possible in a Weekly Notice and an abridged Weekly Notice.

Members of the Operator's Staff who perform Safety Related Work must either receive a copy of the abridged Weekly Notice or have access to a copy or be notified of any information in the Weekly Notice relevant to their area of work. The Operator must advise QR of the address to which the abridged Weekly Notices should be forwarded by mail.

The Operator is to ensure that all abridged Weekly Notices are distributed to the relevant members of the Operator's Staff.

(c) Train Notices

Train Notices are instructions published by QR as either a hard copy or by electronic means and which are generally issued daily, but may be issued as determined by QR. They convey operational and safety instructions, information and messages. Train Notices must be issued to members of the Operator's Staff who are responsible for the operation of Trains or who work on or near the Track.

QR will advise the Operator of its procedures for forwarding Train notices.

The Operator is to ensure that all relevant Train Notices are distributed to the relevant members of the Operator's Staff.

(d) Safeworking Forms

Upon execution of this Agreement QR will provide to the Operator sufficient copies of all safeworking forms necessary to operate on the Nominated Network. QR will also supply reasonable quantities of replacement forms as requested by the Operator. Additional forms may be obtained through the following contact:

Manager Systems & Compliance
QR Network Pty Ltd

Ph: (07) 3235 7978
Fax: (07) 3235 3439

3.2 **Operational Meetings**

The Operator must advise QR of the name and contact details of the Operator's Representative to attend operational meetings.

The Operator's Representative and the QR Representative shall meet on a monthly basis or as agreed by the Parties for the purpose of:

- reviewing the achievement of Performance Levels and other matters affecting the performance of Train Services so as to identify remedial action in relation to recurring problems and to plan action to address potential or known problems;
- reviewing requests or proposals by the Operator or QR to vary the procedures contained in this Schedule;
- reviewing the reliability of the Operator's Trains;
- reviewing Operational Constraints;
- investigating or reviewing breaches or suspected breaches of the Safeworking Procedures, Safety Standards or QR Train Control Directions by the Operator's Staff; and,
- reviewing any other matters relevant to the performance of this Agreement.

If requested by the Operator, the Parties agree to include the Operator's Customer or Customers in such Operational Meetings.

The Operator's Representative shall attend other operational meetings relevant to the operation of Train Movements on the Nominated Network as required by QR from time to time.

The QR Representative is:

Business Manager Coal
Ph: (07) 3235 3142
Fax: (07) 3235 5191

The Operator's Representative is:

(Confidential Information)

Ph (Confidential Information)

Fax (Confidential Information)

PART 4 NOMINATED PERSONS

4.1 Operator’s Incident Response Coordinator

Name: (Confidential Information)
Position: (Confidential Information)

Phone: (Confidential Information)
Mobile: (Confidential Information)
Fax: (Confidential Information)

4.2 Operator’s Recovery Team Leader

Name: (Confidential Information)
Position: (Confidential Information)

Phone: (Confidential Information)
Mobile: (Confidential Information)
Fax: (Confidential Information)

PART 5 POSSESSION PROTOCOLS

QR will provide the Operator with a copy of the Possession Protocols (as amended from time to time) which detail the rules governing the management and scheduling of Planned Possessions, Emergency Possession and Urgent Possessions on the Infrastructure.

PART 6 DOCUMENT CONTROL PROCEDURES

11

12 The Operator will provide to QR the following details of its Document Controller for the receipt of QR Business Instructions and any other relevant documents:

13

14 Name: (Confidential Information)

15

16 Position: (Confidential Information)

17

18 Business Hours Telephone Number: (Confidential Information)

19

20 Postal Address: (Confidential Information)

21

22 Email Address: (Confidential Information)

23

24 Upon execution of this Agreement, QR will issue to the Operator one electronic copy of each of the documents listed in Paragraph 1.1 of Part 1 of **Schedule 6**. QR will manage updates and revisions of these documents in accordance with AS/NZS 4292.1 Rail Safety Management provisions applying to document control.

25

26 Updates and revisions of the QR Emergency Procedures and QR’s Investigation Procedures will be managed in the same way.

27

The Operator will be responsible for ongoing distribution of all documents to the relevant members of the Operator’s Staff.

SCHEDULE 11
ANCILLARY SERVICES AND OTHER CHARGES

Confidential Information

ATTACHMENT 1

- SAF/STD/0071/SWK/NET Operational Route Manual
- SAF/STD/0038/SWK/NET Track and Trackside Safety

EXECUTION

Executed in Queensland

(Confidential Information)